The Kingston Daily Freeman.

VOL. XLIX.—No. 267. CITY OF KINGSTON, N. Y., FRIDAY EVENING, AUGUST 27, 1920. PRICE THREE CENTS.

"CUSTOMS AND COSTUMES," THIRD PAGEANT, BEST YET PRESENTED

City Playground Children Give Realistic Pantomime of Life of Tribes and Nations---5,000 Saw Youngsters Perform at Forsyth Park.

What with the pageant, "Customs and Costumes," given by the children of Kingston's Playgrounds at Forsyth Park in the afternoon; the Ellenville fair all day, the Maverick festival of "King Bug" and his court in the afternoon and evening, and "Way Down East," given as the premiere performance at the Keeney theatre, with David Wark Griffith himself and his stars present, all Ulster county seemed to be celebrating on Thursday.

And nowhere did the people seem to find more enjoyment or be better entertained than at Forsyth Park, for the third pageant was the best that has yet been given by our playground children, as it was the most elaborate.

Probably some four or five thousand people witnessed the pageant, and as on former similar occasions, the vast audience seated on the cliff which forms the natural theatre seats, was in itself a pageant and picture with children, youths and maidens, fathers and mothers, yes, and grandfathers and mothers gathered in the immense audience under the overhanging trees.

As one watched the gathering of the various "clans," so to speak, the children in their beautiful and historically correct costumes, one realized that the historic outdoor pageant has created a new enterprise, that of furnishing these really beautiful children's costumes, for they were no home made affairs.

One feature of the pageant which made it even more effective than its predecessors was the closer grouping of the children; so that the picture presented was more realistic.

It was easy to see which children had the most vivid imaginations by the way in which they took part in the various dances and general scenes. For the most part the girls seemed to be the more imaginative.

The program opened with a Mexican scene, the place supposedly being the market place in a Mexican village. What with the gay costumes of both the youthful men and women, the dignity with which visiting mayors of villages paid their respect to the mayor host, the attractive booths and mingling crowd, the scene was indeed a bright one. The entertainment of the festival occasion, a dance in imitation of "The Stalking of the Tiger," given by the men wearing animal faces, was grotesque enough. This scene closing with the spirited dance of the Sand Dunes, given by Mexican maidens, was indeed a credit to City Hall-Play Center, No. 5 children.

Scotland came next before the audience in kilts and bonnets and was particularly attractive. Opening with the Festival of Plough Monday, wherein a group of youthful Scots dragged a gaily decked plough, followed by Scotch folk, clowns, etc., was led by an old woman, Bessy," was indeed excellent. "Bessy" in her fantastic garb was particularly good, and gave a sort of agricultural dance raking, weeding, cutting and gathering the grain in most realistic fashion, though all in pantomime. Then a group of Scotch lasses in their Highland costumes danced a brave Highland fling to the music of "The Campbells Are Coming." The ploughman's procession with attendant Scotchmen and women, brought this pretty scene to a finish. The boys and girls who took part in this dance were also to be congratulated.

The costuming of the African picture was most realistic and withal clever. Incidentally there was some clever stage scene shifting done before this picture could be presented, the attendants at the park putting in place a group of straw thatched huts. A very black African warrior, with garb of some wild animal skin, was seen watching the huts in the early dawn. Then the natives, the men in particularly fantastic garb of feathers or furs, and the women wearing as part of their costume straw aprons, appeared. While the men left on a foraging party, the women gathered fagots, lighted their flint-struck fires and prepared the meal of ground corn. On the return of the warriors with the prize of the hunt, the women gave a weird dance. So excited did the natives become over the appearance of a herald of a hostile tribe, that a wild war dance, given by the men, with their weapons brandishing ensued.

They then started off in pursuit, so intent upon the fray that the poor bear, a most ferocious looking beast, was left on the field of action, later to be carried off by Director Buler, much to the amusement of all. Number 8 School children were the splendid performers of this part of the pageant.

One of the best scenes of the pageant was that of "Spain." It was a carnival scene with all of its gaiety and vivid coloring of costumes both of men and women. The carnival merry makers were brilliantly costumed and mashed, and after the throng had assembled, there followed one of the most picturesque pictures of the afternoon, given by the men, and led by two impish red devils. It consisted of a marvelous performance of leap frog, that called forth shouts of laughter.

Quite in contrast was appearance of a fascinating little señorita, called forth by two bespangled señoritas, this little Spanish maiden giving a solo dance that called forth rounds of applause as well it might. Later this charming dancer appeared with the other Spanish maidens in a pretty Spanish dance.

The carnival closed with the appearing of the two red devils bringing to the scene a straw effigy of King Carnival, who was burned on the ground, signifying the end of the festivities. Incidentally it might be remarked that King Carnival died a slow and smouldering death. This picture was given by the children of School No. 3.

The next scene presented a notable contrast, American Indians in full war paint and feathers now occupying the center of the stage of greensward, whereon the park attendants had set up two realistic wigwams. The chiefs and braves gorgeous in feathered glory appeared bringing home their game, and were welcomed by the squaws, who danced attendance upon their lords and masters. Then a number of Indian children, very cunning at that, appeared and showed their training to the chiefs, who finally scattering them toward the wigwams, gave a fearsome Indian war dance, after which the Indian maidens gave a showy "Blanket Dance." The tribe then broke camp, the braves stalking imposingly ahead while the squaws took down the wigwams and followed with them and the other burdens. The children of School No. 6 were the clever performers in this scene.

One of the most, if not the most elaborate pictures was that of Chinese customs and costumes. This scene opened with a Chinese funeral procession, led by an awesome funeral director, who was immediately followed by the hugh Chinese catafalque containing the coffin. It should be stated right here that the costumes for this picture were remarkably fine. Following the long and impressive funeral cortege, with its shrieking mourners, its exploding fire crackers, etc., the family was seen in the garden of the home, and the celebration of the new year began. With the ending of the old year came the deposition of that year's Kitchen God, and the setting up of the God of the New Year. Then came an excellent presentation of the rite of ancestor worship, followed by an extremely pretty parasol dance given by a number of Chinese maidens in gay kimonos and carrying Chinese parasols. The Chinese scene ended with the feast of lanterns, participated in by all of the performers in this part of the pageant, the entire procession finally winding itself off of the scene. The participants in the Chinese scene deserve great praise for their fine performance of so elaborate a part of the pageant.

England was the last country to be represented and certainly the directors of the pageant left one of the best performances for the last, the costumes being especially rich. Heralds announced the approach of Queen Elizabeth, guards and ladies in waiting. Then came a motley procession of hobby horses, clowns, jesters, etc., who passed before the queen. There were two pretty dances given by the maidens, both very funnily mimicked by the clowns, who were excellent.

A stately minuet was danced by the ladies-in-waiting, after which there was a convulsingly funny hobby horse race, led by Captain Cox and participated in by vividly costumed jockeys. The winner of the race was given, not a laurel branch, but practically an entire tree.

The entire pageant was brought to a close with a remarkable process.on of all of the participants, one of the most picturesque scenes of the entire afternoon.

Too much praise cannot be given A. W. Buler, director of public recreation; Miss Olive Hammond, assistant director; Miss Helen Wood and Irving Beadle of Forsyth Park; Miss Harriet Flemmons and Nicholas Picciano of McVey's Field, and Miss Anna Whaley, city hall and School 5; Miss Anna Hurley, Schools 6 and 8, and Miss Mollie McKeon, Schools 2 and 3 for their painstaking and successful training, while all of the children were indeed a credit to that training.

Ulster Transmission Lines.

By Telegraph to The Freeman.

Albany, Aug. 27.—The Public Service Commission, Second District, has approved construction by Charles P. Dickinson of an electric transmission line in the town of Ulster, Ulster county, and a transmission and distribution system in the town of Rosendale. The commission also approved exercise of franchises granted to Dickinson by the two towns. There was no objection to the applications at a hearing before Chairman Charles B. Hill.

Broadway Nearly Finished.

Willite has been laid on the east side of Broadway from the top of the Broadway hill to Albany avenue and the work on the opposite side has progressed as far as St James street. There now remains but a few blocks between St. James street and Cedar street and the entire length of Broadway which is to be paved will then be completed.

FIND THE REAL DEMOCRATIC CANDIDATE

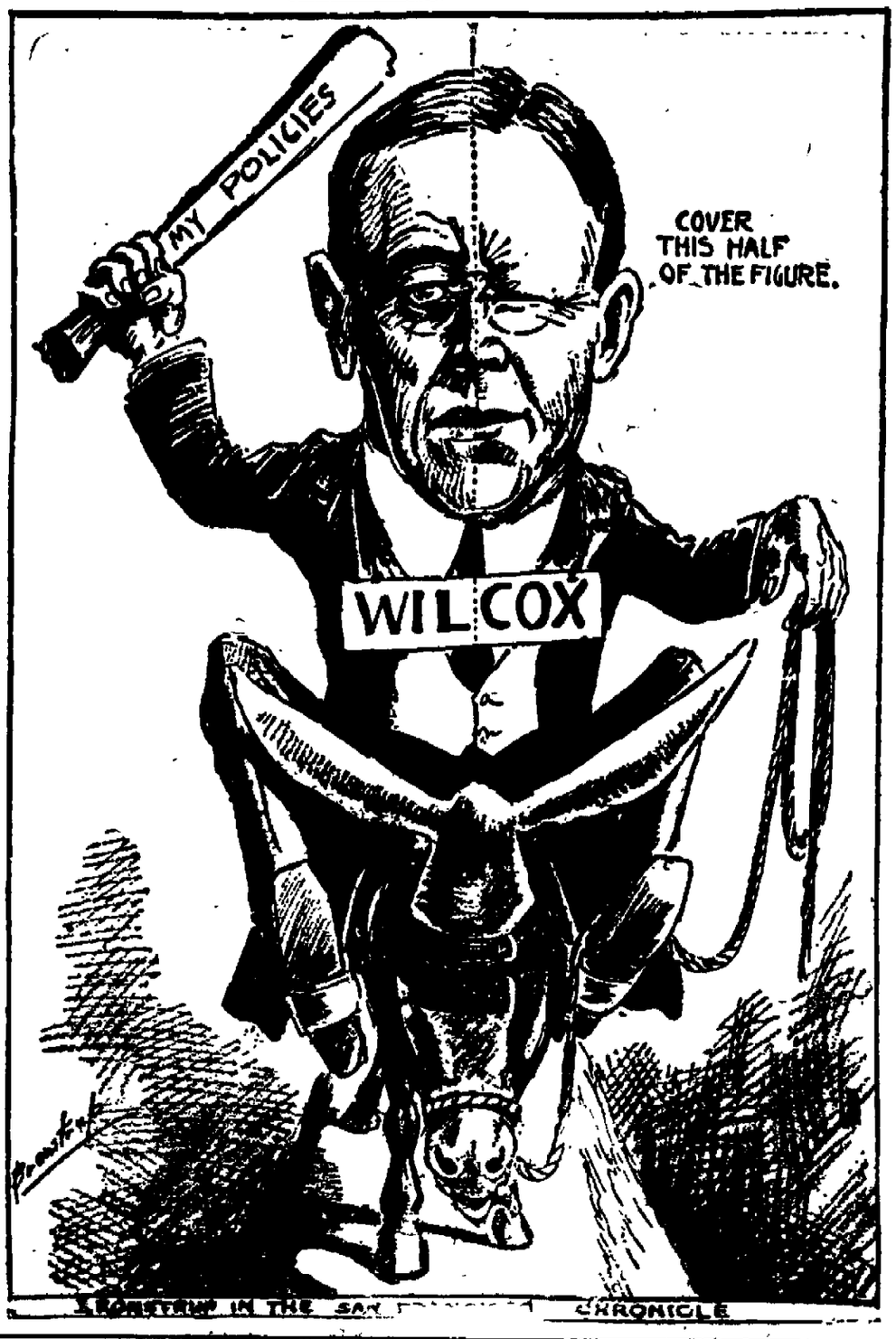

NEW BRIDGE AT MALDEN ORDERED

Steel Plate Structure to Replace Present Overloaded Wooden One When State Finds Money to Divide $70,000 Cost Equally With Railroad.

By Telegraph to The Freeman.

Albany, Aug. 27.—The public service commission, second district, has held that public safety requires a change in the present bridge by which the state highway is carried over the West Shore Railroad tracks north of Malden-on-Hudson.

The commission's order directs a steel plate girder bridge with masonry abutment and pier, the main span to be 106 feet in length and approach span 35 feet. The bridge roadway is to be paved with brick and the approaches, 18 feet wide, with bituminous macadam.

The present bridge consists of two wooden spans on masonry abutments and a timber bent, originally built in 1882 and repaired in 1918. Its present carrying capacity is for four ton trucks, loaded. On a two days' count there were 168 pleasure automobiles, 14 motor busses and 34 motor trucks which crossed the bridge, some of the latter weighing from to 10 tons.

"This overloading of the bridge," says Commissioner George R. Van Namee in a memorandum which accompanies the order, "and its narrowness constitutes a menace to the safety of the public.

"It appearing clearly from the evidence," says Commissioner Van Namee, "that public safety demands an alteration and change in the existing structure by which the crossing is made, an order to that effect should be entered determining that the change petitioned for is necessary and providing further that the expense thereof should be equally divided between the state and the railroad company."

Estimated cost of the new improvement is $70,000. It was stated on the hearing that the highway commission has no available money to pay for the state's share of the undertaking but an appropriation, the commission says, may be obtained from the legislature.

Secures Position.

Duane Forman, of the commercial department of Spencer's Business School, Inc., has secured a desirable position as bookkeeper and general office assistant with the Wonderly Company, Inc., dry goods, etc., 315 Wall street, this city.

Discharged With Reprimand.

Herbert Conwell, arrested Thursday by Officer Shader for operating a motorcycle with the muffler cut-out open, was discharged in city court this morning after a severe reprimand by Deputy City Judge Shufeldt.

AUTOMOBILE CLUB WILL ENTERTAIN

Committee Appointed to Arrange for Ceremonies in Connection With Laying of Cornerstone of Rondout Bridge Next Month.

The Automobile Club of Ulster county, which has been tireless in its work to bring about the building of the Rondout creek bridge, is arranging to entertain the state officials who are expected here some time in September to attend the laying of the cornerstone of the bridge. The board of governors has appointed a committee to make the necessary arrangements for a reception and ceremonies in honor of the visiting officials, at which the Chamber of Commerce and visiting automobile clubs will also be guests.

The building of the Rondout creek bridge will be a notable event to all automobilists in the state and this was recognized some time ago by the State Automobile Association, which vigorously demanded that the bridge be built. It is expected that on the occasion of the laying of the cornerstone, the date for which is to be definitely fixed later, there will be many visitors.

AT THE THEATERS.

"Way Down East" at Keeney's—Nazimova at the Opera House.

"Stronger Than Death," starring Nazimova as Sigrid, the dancer, appears at the Kingston Opera House tonight and tomorrow. Her role is that of a London dancer who finds love in India, that land of mystery which has figured so much in prose, poetry and dramatic literature. Miss Nazimova is ably supported by a brilliant cast.

Bessie Love will be shown at the Auditorium tonight in a delightful comedy of romance and love entitled "Over the Garden Wall." A Fox news weekly and cartoon comic are also programmed. Tomorrow Mae Murray in "The A. B. C. of Love," and William Duncan in "The Silent Avenger."

"Way Down East" will be shown again tonight at Keeney's. Alice Joyce as "The Sporting Duchess" is the big attraction at Keeney's tomorrow with the usual hours of showing and schedule of prices.

Monument Dedication.

At Grahamville on September 6, a memorial monument in memory of Lieut. John Graham and his comrades who fell in the Battle of Chestnut Woods, September 5, 1778, will be dedicated.

Sergeant Phinney's Condition.

The condition of Police Sergeant Charles Phinney, who was operated on Thursday afternoon for appendicitis, was pronounced as very favorable this morning.

ARRESTED FOR ATTACK ON BOY

William Lyons Removed to Catskill Jail to Escape Vengeance of Freehold Farmers—Identified by 11-Year Ralph Cook as Man Who Strung Him Up to Tree.

William Lyons, arrested early on Wednesday morning near Freehold, Greene county, by State Trooper William Myers, and identified by Ralph Cook, 11 years old, as the man who attempted to hang him in a wood near Preston Hollow August 17, was rushed to the Catskill jail Wednesday night to save him from a mob which surrounded the jail at Freehold bent on a lynching. The mob was made up mostly of farmers who have been greatly aroused over the attempted hanging and the shooting of another man suspected of the crime. Young Cook was positive in his identification, as was a man from Bates, a small hamlet near Preston Hollow, who said he saw Lyons wandering around Preston Hollow on the day of the attempted hanging. The police say Lyons cannot tell just where he was August 71, but he denies any knowledge of the crime. The prisoner is described as a typical vagrant.

Lyons was arrested by Trooper Myers while the latter was seeking several men believed to have committed petty robberies in Catskill. The prisoner was roaming about the fields near Freehold when stopped by the trooper. After questioning him, Trooper Myers realized the man's description resembled the one given by the Cook boy and arrested him for vagrancy.

Young Cook, who lives near Preston Hollow, was seized by a man August 17 while on his way to the store for his mother. He was hung by his neck to a tree in a woods near his home, where he was found unconscious by his father. The latter, hearing strange sounds coming from the woods investigated, and found his son hanging from the tree, with his toes just off the ground. After treatment, the boy recovered and described his assailant.

Prizes for 75-Yard Dash.

In the 75-yard dash in the athletic contest at the Kingston Point carnival on Thursday afternoon, the first prize, a box of cigars, was won by Ed. Anderson, and the second prize, $2.50 worth of merchandise at Lay's store, was won by H. Zimnick.

K. of C. to Play Fast Team.

The local K. of C. baseball team will journey to Hunter on Sunday, the 29th of August, and play the fast New York team composed of college players. The battery for the K. of C. team will be Scherer and Balabanick.

LARGEST ATTENDANCE OF FAIR AT ELLENVILLE THURSDAY

Hitching Contest, Midway and Freaks and Close Finishes in Races Interest Visitors on Supervisors' Day—Another Big Crowd on Hand Today.

The third day of the Ulster County Fair at Ellenville was attended by the largest crowd of the week, about six thousand people being present and over 500 automobiles. It was Supervisors' Day and Supervisor Chester Young of Wawarsing and former Supervisor W. Kelly Shook and William S. Doyle greeted them and saw that the members of the county legislature saw all that was of interest and incidentaly called attention that the body they represented might give the association some assistance by making an appropriation for an up-to-date and much needed exhibition building. The supervisors attending who sat in the grand stand watching the races with Supervisor Young and Mr. Shook were Charles A. Schermerhorn and Robert W. Flemming, Kingston; Lemuel Bogart, Marbletown; James McMillin, Olive; Gross B Schoonmaker, Rochester; Lester Sagendorf, Woodstock; Edward C. Quimby, Marlborough; Charles C. Upright, Gardiner; James H. Heaton, Plattekill. Frank J. Potter, the president of the association, who pursuant to a resolution of the board of directors, was attired in a pair of white trousers, was the happiest man on the grounds because of the success of the fair and the fine weather.

The three races were most interesting, the finish in each being close and exciting, and there was much enjoyment in seeing the hitching race for men and for women. State Troopers kept good order and had Starter LaHiff announce through a megaphone from the judges' stand at the race track that there were pickpockets on the ground and that the people on the grounds should guard well their watches, diamonds, jewels and money. One man said he had been "touched" for $15, but as he acted as if he had partaken of considerable "hootch," it is possible some profiteer in the prohibited liquor might have gotten the money reported missing.

The Midway did a land office business and women as well as men patronized the shooting galleries, the swinging ball and spindle games in order to get a seventy-five cent kewpie doll at an expenditure of $3. One young man had three of the dolls and a plush Teddy bear that had electric lighted eyes that cost him over $6 he said, and he was happy. The five legged duck which the barker said "must be alive, as it was born in Ulster county," was viewed by many at 10 cents a look. The three headed girl exhibitor had a crowd nearly all the day, and the merry-go-round man added many dollars to his bank account by reason of big business.

The cavalcade of cattle that was announced for the morning did not take place, as the judges were busy judging the exhibits, but the people kept busy viewing the exhibits of cattle, chickens and the fruits, vegetables and articles in the exhibition hall. During the noon hour the dining tent was filled and there were a large number of parties seated on the grass near exhibition hall eating their dinners brought along. Clayton's band gave a concert during the morning and afternoon, while W. F. LaHiff of Keene, N. H., sang.

The afternoon program started with a hitching contest for men and there were three entries, Ben Slopsky, Charles McDowell and H. B. Lauber. The rules were, drive to the judges' stand, unhitch, hitch, start at the word "go" drive half a mile, unhitch, put halter on horse and tie to wagon wheel. Slopsky's horse finished first, but because of failure to have harness as it should be, Lauber was declared winner, McDowell second and Slopsky third. The purse was $25, winner to get 50 per cent.

Later there was a hitching race for women, that was very amusing to all, in which the entries were Mrs. Snyder, her daughter, Florence, and a Miss Wells. Mrs. Snyder is a diplomat, and has been an annual entry for some years in this event, winning first money and her daughter second money. The horses did not look as if they could go the half mile before the wagons they hauled, but they got there just the same. Mrs. Snyder and daughter got first and second money of the $25 purse, as usual.

Then came the three races which all went but three heats, the 2:20 race and trot, and the 2:18 trot being won in three straight heats, while in the name race, second division, in which each heat was a race, one horse won two heats and another one heat. The purse was $100, each horse that won a heat, getting one-half of the $33.33. Dr. Haben of this city got second money in the 2:20 race.

The summaries are as follows:

2:20 Trot and Pace—Purse $400.

Marquetta, s. m., L. Brown, Poughkeepsie	1	1	1
Joe Patchen, bl. h. m., M. M. Sherwood, Scranton, Pa.	4	2	2
Frank B., s. g., J. S. Bruted, Middletown	2	5	3
King Bob, ches. g., Dr. Haben, Kingston	4	2	2
Guy Dare, b. g., L. C. Rubiz, McAfee, N. J.	3	3	5

Time: 2:23¼; 2:20¼; 2:21¼.

2:18 Class Trot—Purse $400.

Stream, b. g., Percy Brink, Stone Ridge	1	1	1
Robert Ormonde, blk. g., J. S. Murray, Chester	2	2	2
Sunny Jim, blk g., J. S. Murray, Chester, N. Y.	3	3	3

Time: 2:20½; 2:20¾; 2:17¼.

Name Race—Second Division, Purse $100.

David Lee, Morris Sussman, Woodridge, N. Y.	1	1	2
Gladys Mack, John McDowell, Ellenville	6	4	4
Miss Wood, Homer Kuhlmann, Ellenville	3	2	1
Miss June L., John Linkletter, Rock Hill	2	3	3

Time: 2:34¼; 2:34¼; 2:34½.

The judges of the races were W. LaHiff, Keene, N. H., who was also starter; James D. Shiels of Goshen and W. H. Becker, Kingston. W. S. Doyle and Guernsey E. Webb, Ellenville, timers; John McDowell, secretary; Francis R. Doyle, clerk of the course.

There is a record breaking crowd at the fair this afternoon, many being attracted by the two automobile races, there being eight entries in each. There are also two trot and pace races on the card, a 2:14 class for a $400 purse and a 2:27 class for a $400 purse, and some fast time is expected.

VAN VOORHIS GETS LARGE AWARD

Deputy Compensation Commissioner W. A. Abbott, who spent the greater part of Thursday in hearing compensation claims of persons injured in and about Kingston, disposed of one of the longest calendars ever disposed of here. Although many of the cases were of minor importance there were several very important cases with large awards.

One of the largest awards made in some time here was to Frederick Van Voorhis of Saugerties who was injured last May when his hand was caught in a hot mangle and badly crushed and burned. Four fingers of his left hand were crushed and Commissioner Abbott allowed an 89 percent total loss of hand and awarded Van Voorhis 219 week's compensation at $20 a week, a total award of $4,380 in addition to doctor's bill; hospital and nurse's expenses amounting to about $600. Attorney A. C. Connelly appeared for Van Voorhis.

ABOUT THE FOLKS.

Miss Mae Brodhead has returned from a vacation spent in Atlantic City.

Attorney Grant M. Brinnier of Saugerties was in town Thursday on legal business.

Mrs. James V. Simpson is spending a week with her sister, Mrs. Ella Lange, at New York city.

Mrs. Harry Schopple and daughter, Ethel, from Jersey City, are spending a few days with Mr. and Mrs. Frank Kaufman.

A daughter, Elnora Margaret, was born Monday, August 23, to Mr. and Mrs. Charles S. Burger of 18 Van Buren street.

Mr. and Mrs. Thomas Mills of 154 West Pierpont street are receiving congratulations on the arrival of a son, Thomas, born Monday.

Miss Anna M. Doyle and Lillian M. Spence, of Bay Ridge, Brooklyn, are spending a few days in town. Thursday they attended the Maverick which they greatly enjoyed.

Robert I. Gumaer of Kingston has been admitted to the Carnegie Institute of Technology in Pittsburgh, Pa. Gumaer will enter the division of science and engineering, which is the largest department of the institute.

Mr. and Mrs. Frank Mead, Miss C. Halbleib, Miss Dorothy Gallagher and Lawrence Mehm and family enjoyed a day's outing Thursday at the fording place at Lake Katrina, where Frank Mehm and James Mennitt are enjoying camp life.

Mrs. C. Harvey of Staunton, Ill., who visited her sister, Mrs. H. F. Gronemeyer on Mary's avenue, left for home last Tuesday. Mrs Harvey also visited a brother in Baltimore and on her return trip will visit relatives in Detroit. Mrs. Harvey very much enjoyed the scenery on her trip, especially coming up the Hudson.

HOFFMAN HURT.

Dragged by Runaway Horse After Auto Hits Wagon.

On South Broadway, Port Ewen, Thursday, an automobile hit Charles Hoffman's wagon. The horse became frightened, broke loose from the harness, hurled the driver from his seat and dragged him along the road several hundred feet, cutting him a bruised left arm and a broken harness there was no damage done.

A Theater Party.

The employes of the C. E. Lovin store on Wall street witnessed the home production, "Way Down East," at Keeney's Theater Thursday evening as the guests of Mr. and Mrs. C. E. Lovin.

NELSON BEEF COMPANY

Meats Meats

HUDSON VALLEY STORES.

522 Main Street, Poughkeepsie. 40 Broadway, Kingston.
201 Main Street, Poughkeepsie. 306 Wall Street, Kingston.
689 Main Street, Poughkeepsie. 226 Main Street, Saugerties.
5 Academy Street, Poughkeepsie Main Street, Arlington.
Mill Street, Wappingers Falls. 90 Broadway, Newburgh
Market Street, Rhinebeck.

Prime Beef Sale

22 CENTS lb	22 CENTS lb	22
22	SHOULDER ROAST	22
22	STEAK	22
22	POT ROAST	22
22	STEW	22
22	HAMBURG	22
22	BOSTON ROLL	22
22	BONELESS	22
22	ALL ONE PRICE	22

CROSS RIB, whole, per lb 28c
CROSS RIB, Cut, per lb 35c
FRESH PLATE, per lb 12c
RIB ROAST, per lb 28c
PRIME RIB, per lb 35c
VEAL OF LEG, per lb 35c
VEAL OF RUMP OR LOIN, per lb 35c
VEAL OF BREAST, lb 25c
VEAL CHOPS, per lb 35c

ALSO Our Usual Complete Line of Spring Lamb, Pork, Chickens, Fowl and the Best Brands of Smoked Meats at Wholesale Prices.

"ASPIRIN"

WARNING! Unless you see the name "Bayer" on tablets, you are not getting genuine Aspirin prescribed by physicians for 20 years and proved safe by millions.

BAYER OK

SAFETY FIRST! Accept only an "unbroken package" of genuine "Bayer Tablets of Aspirin," which contains proper directions for Headache, Earache, Toothache, Neuralgia, Colds, Rheumatism, Neuritis, Lumbago, and for pain generally. Strictly American!

Handy tin boxes of 12 tablets cost but a few cents—Larger packages.
(Trade marks of Bayer Manufacture of Monoaceticacidester of Salicylic

SATURDAY SPECIALS AT MAX ABEL'S

133 Hasbrouck Ave.

We want to remind you of the savings for tomorrow. This big market is simply running over with savings of all kinds. There are lessons in economy in every nook and corner. A little money brings big results. A call here will convince you that our prices are below so-called "specials" advertised elsewhere, and the quality is up to the well known Abel standard.

Small Cala. Hams, lb 24c
5 lbs. Pure Lard $1.25
Dutchess Bacon, lb 32c
5 lbs. Boneless Rump Corned Beef $1.00
Rib Roast, lb 34c, 36c

Thompson's Hams and Bacon

Stew Beef, lb 18c
Regal Hams, lb 41c

Home Made Garlic Bologna, Frankfurters, Polish Bologna, Ham Bologna.

Telephone 659 Free Delivery

Size of Earth Covers Two Acres.

At "Day Land," a ticket for boys in Santa Barbara, Cal., it is possible to clear the whole earth, laid out flat like a map over about two acres of ground. Rivers, lakes, mountains, valleys, continents, and oceans are all complete. The boys can paddle through the larger waterways.

Bowling Green History.

In 1732 Bowling Green (317 acres) in New York city was ordered leased to. It was leased at one peppercorn a year for 11 years to three citizens for a private bowling green, the lease being renewed for a second 11 years at 20 shillings per annum.—Automobile Blue Book.

SEES CONSPIRACY AGAINST LABOR

Samuel Gompers Says the Public is Not a Third Party But is Labor and Employers Combined—Says Industrial Shutdowns are to Frighten Voters.

"Do the day's work. That's the thing to do. Today's for today and tomorrow's for tomorrow, aiming to make each day better than the one before. That's the duty of each man and woman in organized labor as I see it."

Thus spoke Samuel Gompers, president of the American Federation of Labor to the more than 500 delegates at the state labor convention at Binghamton, Tuesday, the address being sent The Freeman by Alfred Barley, secretary of Kingston Local, No. 251, United Brotherhood of Carpenters and Joiners. Speaking in defense of his non-partisan political campaign, President Gompers said:

"Shutdowns in industry all over the country are for the obvious purpose—repeating the old policies of corporations and big business—to frighten the working people, the laboring men and women, out of their jobs. You will continue to see evidences of it from now on until election.

"If an attempt is being made to coerce the working people of the United States, the citizens of this country, to bring them to a state of mind where they will vote as their employers want them to vote the working people of this country should give them the answer they deserve: 'Either take off your coercion, or you'll have to do your own work.'"

Greeted With Applause.

Thundering applause greeted the remark demonstrating that members of the New York State Federation of Labor are firmly behind the great leader of the union movement in America.

Entering the hall after the preliminaries had been completed, President Gompers was met with cheer after cheer, lasting for minutes, while all stood in his honor as he wended his way through the masses of labor delegates to the platform in front of the room.

In opening the head of organized labor in America declared he was as proud of the privilege of meeting with the federation delegates, the representatives of wage earners, as he has been at any time in his life to meet wage earners and their representatives, these "real men," as he termed them.

"I am a trade unionist. I am a wage earner," he declared as he leaned forward. "Not one risen from the ranks but continually one of them not only in spirit but in fact. My membership in the union is in the city of New York and I am proud of it. What other position I may hold in life is secondary and supplementary."

This is the first time President Gompers has made a public address, he said, since the last amendment has been written into the constitution of the United States, the Susan B. Anthony amendment, granting equal suffrage to women with the men.

Stands for Suffrage.

When introduced by President of the State Federation James Holland Gompers was termed "a young man."

"In the past that was true," said the labor leader, and then he switched off into reminiscences, especially of those days when woman suffrage was first agitated and believed by a large majority to be impossible.

Gompers declared he was among the first who dared to take up the gauntlet in defense of this legislation and he says he has always fought for it. "I am proud of my association with the movement," he said.

One of the great reasons he ascribes to equal suffrage becoming a reality is the declaration by the trades unions of the country for equal wages for men and women doing the same work.

He described the sacrifices of laboring men in those early days that this hope might be realized. Many of them quit work in order to force its adoption by employers.

Gompers told of his getting more than a quarter of a million signers to a petition for equal suffrage, for the adoption of the amendment now written into the laws of the land.

"There was a time when men were not entitled to vote," he said. "There was no such thing as a vote cast, it was all done by might, by force."

Then taking the evolution of democracy from the earliest beginnings, the veteran leader brought out the details of its history briefly culminating with the latest development in the scheme of government.

Should Unite Efforts.

"The women, now that they have the franchise," he said, "should not now be separate from the men, but with the men in assumption of community duties.

"We each should contribute our share to make life better and more worth living. We should see that our children do not have to bear the burdens and injustice we have had to bear in our time.

"I wouldn't exchange my castles in the air. I wouldn't lose thought of my day dreams, better things to come, but I'm not going to allow my dreams to become nightmares and my castles to crumble, crushing my children.

"It is now women's duty to help us. The responsibility evolves upon the working men and women to struggle for their families for justice, the right and security of that great heritage of freedom."

He declared there is no movement which has its roots so deep in the heart conscience and every day life of the people as the labor movement. No other movement, he declared, does so much as the labor movement in making better men and better women of the great mass of producers in the world.

Defends Strikers.

Strikes, deplored by many, President Gompers believes to be the one great weapon by which labor can get its rights, and he is opposed to any legislation that will attempt to make work compulsory.

"Newspapers and others often try to make the worker believe he is losing more than he gains by strikes," said the president. "They ask what the 50 cents or so more a day amounts to. It amounts to this: Those few cents a day in the long run means better clothing, better homes, better culture, a higher character of reading, study and arts. It means giving the opportunity to fathers and mothers to send their children to school and keep them there and give them bigger and better advantages than it was ever possible for their parents to have. They are better fitted for life's struggle.

"It means taking the children out of the workshops.

"Let no man sneer at the movement for higher wages."

Compulsory work is not to be tolerated, according to the constitution of the United States, compulsory work is to be employed as "punishment for crime."

Mr. Gompers spoke of slavery in the olden days and of the Civil War which was fought to free men from compulsory labor. He said now some legislators are trying to make it a crime to stop work.

"Recently the congress of the United States returned the railroads to the owners," he said. "While the government had them the railroaders were free men. Now the men are tied to their tasks. The men lost their freedom in the transaction.

"Women and women in all walks of life, freedom loving men and women, are up and doing in the [illegible] we shall have lost that principle of freedom for which four bloody years of civil strife were fought on this continent and for which the world's greatest conflict was just waged on the battlefields of Europe."

"It is the policy to make it unlawful to stop work. You can call it by any name, but to me it seems the paramount issue that men and women should do their duty by themselves and for each other and their children of the future, to keep alive the spark of freedom in the breasts of men and women, or we will have to fight all over again the battle of freedom.

"I would rather do my duty than leave such a disaster to my children and grandchildren," he added.

You hear of Labor and Capital and Public.

"Who is the public," he asked, amid thundering applause.

He said in all his studies and journeyings he has never found but two classes of people in this country—the employer and the employe. He says the "public must suffer" gag was adopted when it was found the strikers could not be scared by newspaper accounts of how they were losing more and bringing more suffering upon their families than the benefits to be gained were worth.

Elect Your Friends.

He held that election of labor's friends to state and county and national offices is the only solution of the problems and he urged upon the convention the slogan, "Pick out your friends and enemies. Elect your friends and defeat your enemies."

"Out of the 410 representatives in Washington, 360 of them are lawyers—and you know what a lawyer is, what he contributes to the needs of society."

He added a little touch of humor. "Lawyers, I'll grant, may be able and brilliant. But as for being good lawyers—," he threw his hands in the air.

"They contribute nothing; absolutely nothing," he said. "They used to be called 'advocates' or tribunes of the oppressed—now peace to their ashes."

"I hold the wage earner, the masses, are in duty bound to themselves and to each other to see that the advocates of this spirit of reaction shall not be installed in power."

Mr. Gompers does not favor a labor party independent from the others, he said, but if he believed such a party would be a success now he assured the delegates he would be for it heart and soul, as he has always been for other reforms for their betterment.

He used the illustration of the house afire. Of two companies, one better than the other coming to put out the blaze. He said he would tell the better to go ahead and the other to come behind.

"That is the case," he said.

"No one can tell what the future holds for us or what will be necessary to be done, but it is worse than folly, it is tantamount to great wrong by some men misguided by or rather whom allow their judgment to be swayed by their enthusiasm alone for justice and right. All should take off their hats to the mind and heart that beat for better days but who do not look ahead and neglect today.

"We are no better than other citizens—but we are just as good," he declared.

KRIPPLEBUSH.

Kripplebush, Aug. 26.—Mr. and Mrs. Claude Christiana and daughter Virginia of Ellenville, have been spending a week with Mr. and Mrs. Japhet Christiana and Mr. and Mrs. Marvin Davis.

Charles DeLaMater is spending some time at the home of his daughter, Mrs. Simeon Friedle, of Kingston.

There will be service in the M. E. Church every Wednesday evening at 8 o'clock by the Rev. W. W. Voight.

Miss Jessie Van Demark is spending some time at the home of her aunt, Mrs. Cyrus Van Demark.

Roy Carney motored to Lake Mohonk Sunday with Mr. and Mrs. Marvin Davis and daughters, Theresa, Vera and Dorothy, and Mr. and Mrs. Claude Christiana and daughter Virginia.

Herbert A. Davis is spending the summer at Lake Mohonk.

Mr. and Mrs. Wilson B. Krum of Ellenville spent the week-end with James H. Christiana and family.

Ideal for Youth

Grape-Nuts

A ready-cooked cereal that needs no added sweetening.

Children love the rich flavor of this nourishing food.

SOLD BY GROCERS EVERYWHERE!

The Wonderly Co.

SUCCESSORS TO ELIA, HART & CO.

315 Wall St., Kingston, N.Y.

LAST SATURDAY HALF-HOLIDAY

LAST SATURDAY HALF-HOLIDAY

LAST SATURDAY HALF-HOLIDAY AUGUST 28th

Our Progressive Summer Saturday Half-Holiday movement will come to a close this Saturday, August 28th. We desire to herewith thank our patrons for encouraging this summer movement and thereby making this year one of the most successful summer half-holiday movements that we have ever held.

For This Friday and Saturday Selling We Offer Mostly Odd Lots of Standard Merchandise

Final Sale of Voile Dresses

We will offer for final selling all of our summer fancy voile dresses at less that the wholesale price. We have always made it our policy not to carry over any summer dresses regardless of how much loss we take for final selling; so what selections are left will be offered to you Friday as follows:

$8.75 Voile Dresses Friday $6.00
$9.50 Voile Dresses Friday $6.75
$14.95 Voile Dresses Friday $10.00
$19.50 Voile Dresses Friday $11.50
$21.50 Voile Dresses Friday $13.50
$22.50 Voile Dresses Friday $15.50
$25.00 Voile Dresses Friday $15.75

Buttons — Buttons

We carry the largest stock of buttons in Kingston—what you cannot find here is hardly to be found elsewhere—so to make room for our fall line of buttons we will place on sale a great assortment of coat, suit dress and fancy buttons at a big sacrifice. They sold at from 50c to $1.50 dozen. All colors and sizes. Friday to clean up, dozen

Doz. 10c

Slip-on Sweaters

A few good slip-on sweaters to offer for this week's final Half Holiday sale. They come in Salmon, Copen, Turquoise, Tan and American Beauty and sold for $5.50 and $6.00. Friday and Saturday final sale

$3.95

OFFERINGS FROM OUR DRESS GOODS DEPARTMENT.

Plaid Coating

Heavy plaid coating, fifty-four inches wide, in green, red, grey and tan mixtures; excellent for auto coats. Value $4.50 to $5.50. Friday sale

$2.69

Velour and Jersey Suiting

Fifty-four inch suiting in fine wool velour and jersey; odd colors of tan, grey and gold and dahlia. Sold for $4.00 and $5.00 yard. Friday sale

$2.79

Cotton and Wool Serges

For children's school dresses these will be fine—they are dark colorings of green, copen, grey and navy—come 36 to 42 inches wide and sold for $1.00 to $1.50, Friday last sale

79c

Final Sale Voiles

We offer for your choosing all remaining fancy voiles which we sold for $1.00 to $1.75 yard. Friday and Saturday

59c

Shirting Madras

Buy fall shirting madras now at the new low prices. We offer a special assortment of these fine neat shirting stripes, 36 inches wide. Regularly sold for 75c yard. Friday and Saturday

59c

Odd Lot Corsets

A little assortment of popular make corsets, such as Bon Ton, Gossard, Bleu, John, Nemo, Bunner and C. B.; not all sizes of a model; will be offered this Friday at a BIG REDUCTION.

Gowns

Fine muslin and nainsook gowns, short and long sleeves; round, square and V neck, trimmed in val lace and embroidery; medium and large; this is a broken line of high grade gowns offered at wholesale prices for this Friday final selling they range from

$3.00 to $6.50

Children's Socks

What is left of our children's socks, in fancy tops and solid colors, which sold up to 65c. Friday final clean-up, pair

29c

Many other small Lot Reductions for this Friday selling in Children's Dresses, Waists, Yarns, Laces, Silk Dresses, Suits.

SALESLADIES WANTED—For Ready-to-Wear, Notions and Underwear. Experienced or Inexperienced.

FRECKLE - FACE

Sun and Wind Bring Out Ugly Spots. How to Remove Easily.

Here's a chance, Miss Freckle-face, to try a remedy for freckles with the guarantee of a reliable concern that it will not cost you a penny unless it removes the freckles; while if it does give you a clear complexion the expense is trifling.

Simply get an ounce of Othine—double strength—from any druggist and a few applications should show you how easy it is to rid yourself of the homely freckles and get a beautiful complexion. Rarely is more than one ounce needed for the worst case.

Be sure to ask the druggist for the double strength Othine as this strength is sold under guarantee of money back if it fails to remove freckles.

Kills Pesky Bed Bugs P. D. Q.

Just think, a 35c box of P. D. Q. (Pesky Bed Bugs Quickly) makes a quart, enough to kill a million bedbugs, roaches, fleas, ants and other bothersome pests. Guaranteed to kill bugs and eggs or money back.

Liquid, sprays, powder, soap, etc., are not as sure as P. D. Q. Kills bugs and eggs. Dissolves in water. Spread around free in every package of P. D. Q. to enable you to kill them and their eggs hatch in the crevices.

Look for the dotted line on every box that you'll know what Bugs-Bed have found to be the best insecticide known to science. Special Hospital size $1.25 makes five gallons—enough to rid a city block of pests. Sold by druggists, or sent prepaid on receipt of price by the Red Cross Co., Penn Yan, N.Y. Guarantee P. D. Q. to cover perfect.

Sold by W. S. Hidings.

David Farber's 50 EAST STREET

Fresh Meats

STEW BEEF, lb 10c
CHUCK ROAST, lb 25c, 27c
FRESH HAMBURG, 2 lbs 35c
ALL KINDS OF STEAK, lb 27c

HOME DRESSED VEAL

Safe Milk For Infants & Invalids

A Nourishing Diet for All Ages
Quick Lunch at Home or Office
Avoid Imitations and Substitutes

IN FALL CLOTHES

Milady's Garb Must Be Very Tight or Very Loose.

No Happy Medium Is Indicated by Styles Arriving in Larger Cities From Paris.

It's time to start altering last year's clothes for next fall, or saving money for new ones, advises a New York fashion correspondent. The female finery districts of the larger cities are now receiving the first shipments of Parisian fall styles.

Suits and coats have changed materially from those of the last winter season. In suits, the new features are choker or Robespierre collars, long, hip-reducing coats, lavish fur and pile fabric trimmings, and loose mandarin coat and kimono sleeve.

A typical model for the fall of 1920, much ogled in shop windows, comes in navy blue furs. The jacket is cut like a loose kimono with deep armholes extending into flowing sleeves which fall over tight, long cuffs of moleskin; a close-fitting choker collar is also used. The kimono jacket is belted at the back, but shorter and fuller than those of yesteryear.

Although a majority of the new suits seem to be variations of this mandarin type, a shipment from one leading Parisian house employs the fitted basque jacket with Robespierre collar and tight, fitted sleeves. But there is no happy medium. The autumnal garb of milady of fashion must be either very loose or very tight.

If the general effect is one of tightness, then the long glove fitting coat is used. This is often trimmed with braid or wool embroideries, trailing from the lapel to the end of the coat. Vests or gilets are still used, but are quite eccentric and entirely free from frilly feminine blandishments. Many suits are made with white kid vests embroidered in silk or metallic threads. Vests of the same material quite gay with colored stenciling are also seen.

The strictly tailored suit skirt of the spring suits alternates in favor with the drapy peg-topped ones that almost billow about the shoetops. Fur bottoms

Black Satin With Embroidered Surplice.

are on many of the skirts, and, in fact, fur is profusely scattered over all the more expensive suits. Plush and fabric imitations abound on the cheaper suits, collars, cuffs and even belts are made of fur alone. Suit materials are velvets, plushes, velours de laine and duveryn, black, blue, gray and brown are the leading colors.

EGYPTIAN SHADES IN FAVOR

Ancients Had Well-Developed Ideas of Colors and Wonderful Knowledge of Line.

Thousands of years ago Egypt was the center of the world's art and learning; long before the Greeks had achieved civilization this ancient race knew much of astronomy and geometry. It is within their pyramid-like tombs that we find the first known traces of linen.

Their sense of color was well developed, and the draped garments of their women showed a wonderful knowledge of line. This summer among the season's popular shades are Egyptian red, blue and yellow, while among the smartest of the frocks and wraps are those which show a decided Egyptian influence.

Hats too, reveal this same touch, the winged globe, that sacred symbol before which the ancient Egyptian bent the knee, often forming the front for the beaded or embroidered ornaments which bedecked them.

The Finest Coatings.

The finest coatings are heavy pile fabrics and velour bouts.

Expert Nine Catchers.

The turtle, when she has young, brings a dozen to five nest about every 12 minutes. As she is actively engaged at both creeping and down, and as both male and female hunt, all into a day is a low computation for the total captures.—Brooklyn Eagle.

RUGS, WINDOW SHADES, LINOLEUM, Second Floor

QUALITY FIRST ALWAYS

Everything for Everybody
ROSE-GORMAN-ROSE
KINGSTON'S LEADING STORE

SUMMER PORCH FURNITURE In Our Busy Basement

HERE ARE SOME BIG VALUES FOR SATURDAY IN THE

End Of The Month Sales

LADIES' HEATHER COLORS SWEATERS in light and dark shades, made of all wool worsted English yarn, fine thread. They come in Tuxedo and Coat style. Regular price $15.50
SPECIAL $8.50

NEW SUMMER BELTS
Ladies' white kid belts, ivory buckles.. 59c and 69c
Ladies' white kid belts pearl buckles ...85c
BLACK KID BELTS, gold and silver buckles 75c, 85c
Genuine cowhide belts, black and tan. $1.00
Black Kid Belts, pearl buckle 85c
Patent Leather Belts, all widths 29c, 39c, and 59c.
Novelty Belts 59c, 85c

OUR AUGUST SALE WILL SOON BE OVER HERE ARE ITS LAST ECONOMY OPPORTUNITIES

All departments have been participating in this Sale from the very beginning. However, we held out a number of offerings for the last few days' selling so that those who were unable to visit the store when the sale was in its early stages may now share in the unusual value giving our Final Reduction Sales always mean.

Not Many Left—But These Tub and Silk Frocks Are Big Values

The Tub Frocks, of course, are better suited to present day wear but the silk Frocks include foulard and taffeta models that will be particularly desirable for street wear in the fall. There are, however, few of any one style.

Silk Dresses $9.97, $17.93, $21.93, $26.93
Voile Dresses.....$9.93, $15.93

THE UNDERTHINGS HAVE BEEN GOING QUICKLY

Because visitors to this reduction event have discovered in them a splendid chance for real savings.
Gowns.....
$1.59, $1.97, $2.59 to $5.97
Chemise.....
$1.23, $1.59, $1.97, $2.59, to $5.97

SOME OF THE SEASON'S PRETTIEST BLOUSES

Are being offered during these last three days of clearance selling. It's hard to find any as smart at even much higher pricings.

SPECIAL OFFERINGS
Value $2.59, Sale $2.00
Value $4.47, Sale.....$2.93

Buy Your Canning Needs Now

Saturday the Last Day of this Special Offer

MASON JARS
Pts. Reg. Price, doz., 98c. Special, 15 Jars for.....98c
Qts. Reg. Price, doz., $1.00. Special, 15 Jars for....$1.00
Half Gal. Reg. Price, doz., $1.25. Special, 15 Jars for.$1.25

IDEAL GLASS TOP JARS
Half Gal. Reg. Price, doz., $1.50, Special, 15 Jars for.$1.50
Qts. Reg. Price, doz., $1.25. Special, 15 Jars for....$1.20
Pts. Reg. Price, doz., $1.15. Special, 15 Jars for.....$1.15
Half Pts. Reg. Price, doz., $1.10. Special, 15 Jars for..$1.10

Jelly Glasses, tall or short.....55c doz.
Parowax, 1 lb pkg.....19c
Blanching Baskets, ...small 39c, large 89c
Good Luck Jar Rings.....15c doz.
Preserving Kettles, aluminum .....
12 qt. $4.75 — 14 qt. $6.25 — 16 qt. $6.95

KNIT UNDERWEAR

BOYS' POROSKNIT UNION SUITS in athletic style, regular $1.75 SPECIAL $1.39

LADIES' SHAPED VESTS, low neck and no sleeve. Regular 69c SPECIAL 53c

LADIES' SUMMER UNION SUITS, low neck and loose knee in regular sizes, 65c SPECIAL 50c

SUITS

POLLYANNA, the modern athletic suit made of pink secco, hemstitched bodice, top ribbon strap, regular $5.25. SPECIAL $3.98

POLLYANNA in pink corded silk, hemstitched bodice top, with ribbon strap. Regular $6.00 SPECIAL $4.39

HOSIERY SPECIALS

WOMEN'S PURE SILK HOSE, with double soles and seam in back in black, white, suede and cordovan. Value $1.75 SPECIAL $1.19

WOMEN'S FINE LISLE HOSE, mock seam, double soles and garter tops, in black, white and cordovan. Value 69c. SPECIAL 59c

ART DEPT. SPECIALS.

GREY SOCK YARN, 55c. SPECIAL AT 43c

JAPANESE WORK BASKETS, 7, 8 and 9 in. Value P. N., 69c; A. N., 89c,, R. N., $1. SPECIAL 63c, 83c, 93c

LATEST EDITION BEAR BRAND Manual Yarnkraft 40c

LATEST EDITION BEAR BRAND Blue Book of Sport Wear..... 15c

TOILET ARTICLES

DAGGETT & RAMSDELL'S COLD CREAM Tubes, Reg. Price 25c SALE PRICE 19c
PEBECO TOOTH PASTE, Reg Price 50c. SALE PRICE 43c
MUM, Reg Price 30c SALE PRICE 23c
PUSSSY WILLOW FACE POWDER Reg Price 50c. SALE PRICE..... 39c
MELBA FACE POWDER Reg. Price 60c. SALE PRICE.... 48c
PALMOLIVE SOAP Reg. Price 10c. SALE PRICE..... 7c
WAMPOLE'S EXTRACT OF COD LIVER OIL, Reg Pr. 85c. SALE PR 63c
NUXATED IRON Reg. Price 95c. SALE PRICE.... 73c

NEW BAGS

ALL LEATHER PURSES, strap back $1.75
KODAK PURSES, black, tan grey $3.75
ALL KID BAGS, black, blue and tan $6.50
HAND ENGRAVED PURSES $5.75, $6.50
VELVET BAGS, all colors $5.25, $5.98
FULL LINE OF FLAT PURSES ..... $1.50 to $6.97

Buy Your Bedding Supplies Now At This Great August Sale of Blankets, Sheets, Comforts and Pillow Cases

59c PILLOW CASES
Size 45x36, has a deep hem and is made of a good quality of bleached pillow case muslin.
SPECIAL 39c

Blanket Specials

$6.98 BLANKETS
Odd lot of plaid and fancy stripe blankets, size 66x80, colors are grey and tan.
SPECIAL TO CLOSE OUT $4.87

PLAID BLANKET SPECIAL
Extra heavy plaid blanket in pink and white plaid only, good size.
SPECIAL $5.49

Comfort Specials

COMFORT SPECIAL
Extra heavy comfortable, medium or light color covering, stitched, both sides alike.
SPECIAL $4.49

COMFORT SPECIAL
Medium or light color covering, heavy weight, stitched.
SPECIAL $5.49

MEDIUM WEIGHT COMFORTS
Silkaleen covered, the right weight for chilly nights, full size.
SPECIAL $3.79

Blanket Specials

TAN WOOL FINISH BLANKET
Size 66x80, bound ends, pink or blue border, heavy weight.
SPECIAL $5.49

$4.50 GREY BLANKET
Size 64x76, extra heavy nap, comes in pink or blue border.
SPECIAL $3.98

$2.98 BLEACHED SHEET
Size 81x90, full bleached, seamless, has a deep hem and is made of a good quality sheeting.
SPECIAL $1.98

$1.79 BLEACHED SHEET
Size 72x90, flat seam center, full bleached, has a deep hem, good quality muslin.
SPECIAL $1.59

$2.25 MOHAWK SHEETS
Size 54x90, has a deep hem made of the well known Mohawk bleached sheeting, free from dressing, and a strong cotton.
SPECIAL $1.79

49c "CLOTH OF GOLD"
36 inches wide, snow white, an excellent cloth for ladies' and children's underwear.
SPECIAL 39c

49c "BLUE BIRD" MULL
36 inches wide, soft finish, full bleached, exceptional value.
SPECIAL 39c

$2.50 WHITEHALL SHEET
Size 72x90, bleached, seamless, made of a very heavy sheeting that will give excellent service.
SPECIAL $1.98

25c "BARNSLEY" CRASH
A good serviceable toweling, bleached colored border.
SPECIAL 19c

44c UNION LINEN TOWELING
Bleached or unbleached, fast color border, an absorbent toweling, fifty per cent linen.
SPECIAL 39c

15c HUCK TOWELS
Guest size or suitable border towels, hemmed ends.
SPECIAL 10c

75c TURKISH TOWELS
Size 20x40, full bleached extra heavy, hemmed ends, exceptional value.
SPECIAL 59c

50c COLORED OUTING
Light ground, pink or blue stripes, large assortment of patterns to select from, all heavy weight.
SPECIAL 39c

BLEACHED MUSLIN SPECIAL
36 inches wide, good quality muslin, not over twenty yards to one person.
SPECIAL 23½c

Kingston Daily Freeman.

PRINTED
Per Annum in Advance.....$5.00
Per Month.....40c
Fifteen Cents Per Week.

Entered as Second Class Matter at the Post Office at Kingston, N. Y.
Published by Freeman Publishing Company, 3-5 Broadway, Kingston, N. Y. Roy B. Kirch, President; Alfred DuBois, Secretary; Harry DuBois Frey, Treasurer, Addresses, 3-5 Broadway, Kingston, N. Y. Lorine M. Kirch, Vice-President, 243 Albany Avenue, Kingston, N. Y.

Member American Newspaper Publishers Association.
Member Audit Bureau of Circulations.
Member New York Associated Dailies.
Official Paper of Kingston City.
Official Paper of Ulster County.

Please address all communications and make all money orders and checks payable to Freeman Publishing Company, 3-5 Broadway.

Telephone Calls!
New York Telephone—Main Office Downstairs, 1270. Uptown Office, 882.

KINGSTON, N. Y., AUG. 27, 1920.

WRONG AGAIN.

Franklin D. Roosevelt glibly remarks that the tariff is no longer in politics. See that? Poof! a wave of the hand, and it is banished. Strange that the Democratic party in its San Francisco platform should reaffirm its adherence to the policy of a tariff for revenue only. Furthermore, confuting his statement that the tariff commission is a non-partisan body, attention is called to the fact that, while the law so provided, Mr. Wilson appointed but one Republican to that commission, and he was a pallid type who readily absorbed ink from the White House rubber stamp outfit.

The truth of the matter is that the tariff cannot be removed from politics so long as there are two schools of thought representing free trade and protection. The Tariff Commission can investigate until it is black in the face, but it cannot legislate because congress lacks the power to delegate legislation. Hence, the commission's reports to congress must of necessity be subjected to congressional scrutiny and the protectionist will find meat for his argument equally with the free trader. Immediately the tariff becomes a political issue. Mr. Roosevelt's ignorance of this fact shows his pitiful unfamiliarity with economic questions.

Mr. Colby declared that the United States will protect the integrity of Poland "by every available means." War is one available means. Following the Democratic line of reasoning in the past, America is now morally bound to go to war to protect Poland. But the Democratic line of reasoning does not prevail. Poland may act upon the assumption that Colby has authority to bind America, but that nation will be as badly misled as were other European nations when Mr. Wilson went over with the assertion that the American people demanded that the league of nations covenant be made a part of the treaty. There is only one way the United States can be bound in international affairs and that is by an agreement ratified by the United States senate. Mr. Colby does not have authority to pledge "every available means."

There is never a lack of "hot politics" in Georgia, but usually there is an issue, which now would appear to be absent, for the fire-eating Tom Watson, who wants to go to the senate, is fighting the American Legion on the ground that its officers "forced Georgia boys to stand in muddy trenches in France, in a pouring rain, without shelter." The officer who rose and gave the howling orator the lie could more pointedly have called him a "nut." If soldiers had to endure nothing worse than a "pouring rain" now and then, there would be no need of a League of Nations to prevent war.

It has been erroneously reported that the bill authorizing farmers to organize co-operative marketing associations became a law before the adjournment of the last congress. Inspection of the record discloses the fact that the bill passed the House of Representatives a few days before adjournment, and was promptly reported to the Senate by the Judiciary Committee, too late, however, to be acted upon. There is little doubt that the measure will receive early and favorable consideration when congress reassembles in December.

If anybody had any doubt as to the election of Republican tickets this year, in the nation and in the state, all they would have to do would be to ask any of the rank and file of Democrats what they think. The Democrats are more convinced of a Republican sweep than are the Republicans. In every township and in every city Democrats are announcing that they will vote the straight Republican ticket this year, and the number saying this points to a Republican victory beyond a shadow of doubt.

It has always been a good plan to mind your own business, and so far as we can see there has been nothing take place which would warrant any modification of this wise, old slogan. By minding your own business you will not get into entangling alliances, and the chances are that Mr. Washington and Mr. Monroe had this thought in mind a few years ago when they warned against getting mixed up in other people's troubles.

The Farmer-Labor Party has the distinction of being supported by neither farmers nor laborers. It has the sympathy of the "I Won't Work" element and also of a few men who would like to farm the farmers.

LITTLE LAUGHS.

Helping Out.

"Women are sympathetic. Don't like to see anybody lose out."

What's the idea now?"

"Take furriers. If the women don't wear furs in winter, they wear 'em next summer to make up."—Louisville Courier-Journal.

He Wanted To Know.

"Where are these smart models in new hats?" demanded Mr. Flibyer, who had gone shopping with his wife.

"There they are."

"But they are just hats. Where are the models?"—Judge.

A Croesus, who has a good rating in the financial directories, recently visited his bank and requested a loan of $10.

"But you have a deposit of about $40,000!" exclaimed the president of the bank. "Why should you wish to borrow a trifle like that?"

Croesus persisted in his demand, and the bank president smilingly gave him a check for the desired amount.

"What collateral are you offering?" inquired the president.

"One hundred thousand dollars in Liberty bonds," replied Croesus, drawing an envelope from his pocket. "Here they are. Good morning."

But the president halted him.

"Now that the loan has been made in the usual fashion," he said, "would you mind telling me your object in putting up $100,000 as collateral?"

"Just this," explained Croesus. "Think how much it would cost me to keep these bonds in a safe deposit vault!"

TELEPHONE PROBLEMS.

New York Company Says Present Troubles Arose Out of War.

The New York Telephone Company has more than 78,000 applications for service on its books waiting to be filled despite the fact that it is installing new facilities at a rate that will provide approximately 135,000 new telephones throughout the state this year. In a normal year, like 1914, the installation of 68,000 new telephones met all demands for new service in the state, a fact that gives a clear idea of the tremendous demand which the telephone company is now trying to meet at a time when materials are very high priced and very difficult to secure.

Because the demand for new service exceeds the immediate supply, the telephone company has been compelled to take applications for new service in many parts of the state upon a basis of precedence to applications for emergency service, such as for doctors, nurses, hospitals, police and fire department use. After the emergent applications are cared for the company is furnishing service that is required as a business necessity and then service that is a convenience only. By following this classification the most urgent needs for service are receiving earliest attention.

"The tremendous demand for new service grew out of the war," according to A. L. Harder, local commercial manager of the New York Telephone Company.

"The company's reserve of plant and apparatus which enabled it to provide new service promptly was depleted in meeting the needs of the government and essential industries. With the signing of the armistice the demands for telephone service that had been accumulating during the period when all telephone materials and telephone efforts were devoted to helping win the war, were thrown upon the telephone company in a great mass. These demands have steadily increased."

MOMBACCUS HEIGHTS.

Mombaccus Heights, Aug. 26.—Mr. and Mrs. Charles Hartelius and family entertained a friend from the city during the past week.

Mr. and Mrs. F. E. Stafford spent Sunday with Mr. and Mrs. William DuPuy.

Daniel Green of Poughkeepsie has been visiting his mother, Mrs. Harriet Morehouse.

Miss Florence Lennon enjoyed an auto trip to Newburgh and return and a very pleasant week's visit with her uncle, Frank McDermott and family recently.

The Misses Ethel and Selma Hartelius, brother George and their guest spent Tuesday evening last at the Van Etten home.

Mr. and Mrs. Ezra Green of Jersey City, spent a few days last week with relatives in this vicinity.

Mr. and Mrs. Herman Quick of Lefferdt was in this place one day last week.

Oats were considerably damaged by the recent long spell of bad weather.

Some from this place are planning to attend the Ellenville fair.

Cards are out for the wedding of Miss Bessie E. Van Etten youngest daughter of Mr. and Mrs. Leonard Van Etten of this place.

Mrs C. Hartelius and Miss Ethel visited Nayanoch this week.

Forrest Stafford who has been spending a few weeks at the home of his wife's parents, have returned to the city. Mrs. Stafford formerly Miss Anna Van Etten, will continue her visit for a time.

Mr. and Mrs. F. S. Stafford and Harold Van Etten, guests of Mr. and Mrs. Harry Smith of Pawnbrook, attended the party at Millbrook on Thursday evening. Several others from this place attended also.

Elmer Ward of Jersey City, some members of his family and other friends visited his former home here on Sunday recently.

Harold Van Etten has gone with the Smith threshing outfit a few days this week.

Mr. and Mrs. Robert Van Etten were week-end guests of their parents again on August 14 and 15.

Ben Dunn and family of Briar Cliff called on friends here Tuesday.

Mr. and Mrs. C. Hartelius and family entertained a party of friends on Friday evening last in honor of their guest. Delicious refreshments were served and a good time enjoyed by all.

BEARSVILLE.

Bearsville, Aug. 26.—Mr. and Mrs. Percy Brown and children have returned to their home in East View after visiting Mrs. Almina Shultis for the past week.

Mrs. Shaffer Vredenburg spent Monday in Kingston.

Mrs. Arthur Shultis and daughter, Mrs. Dayton Shultis, are spending a few days with friends in South Schenectady.

Mr. and Mrs. Frank Johnston and daughter of Brooklyn, Mr. and Mrs. Frank Sharpe and children of Woodstock and Mr. and Mrs. Emery Sharpe of Kingston were guests at Mr. and Mrs. Thomas Shultis's on Sunday.

Several from this place accompanied the Winnebago Sunday school on their picnic at Forsyth Park, Kingston, on Tuesday.

The farmers of this vicinity are busy threshing their oats.

Mrs. C. Clark and Miss E. Jones returned to their homes in New York on Saturday after visiting Miss Florence Hufton.

Miss Ethel Berrian and little niece of Morristown, N. J., spent last week with Mr. and Mrs. K. Klitgaard.

Mrs. Hartford Reynolds visited Mrs. Harry Cornford of Kingston on Wednesday.

Mrs. Josephine Happy spent Tuesday with Mrs. Frank Happy of Woodstock.

HIGH WOODS.

High Woods, Aug. 26.—Mildred York is spending some time at her grandfather's.

Mrs. Lewis E. Snyder and two sons, Edward and Leroy, returned to their home in Onesquethaw Sunday afternoon.

Harold Short spent a few days with his aunt, Mrs. Wilson Abernan.

Nelson W. Snyder of Newburgh was home for the week end with his parents.

Nettie Longendyke of Stuyvesant is visiting at her brother's this week.

George R. Putten of West Camp spent Tuesday with his mother, Mrs. Amanda Putten.

The Ladies' Aid Festival was a social and financial success. The receipts were $195.22. After expenses were paid the sum of $35 was left to put into the treasury. We thank all who helped in any way to make it a success.

Wilson Abernan and DeWitt Putten are putting a new shingle roof on the house of Jesse Short.

KYNERSHE.

Kynersh, Aug. 26.—The Jr. O. U. A. M. of Kripplebush will hold their annual picnic on Labor Day on the lodge grounds. Heller's band of Kingston will furnish the music afternoon and evening. Miss Dorothy Crooks of Kingston and a number of others will speak in the evening. Supper will be served and all kinds of refreshments for sale. All come and enjoy a good time.

Mrs. William Pine spent Monday at Kingston.

Chester Krom and Charles Davis, Jr., spent Tuesday evening with friends at Kripplebush.

Mr. and Mrs. George Bubeine and family of Poughkeepsie are spending a few days with Mr. and Mrs. Victor Van Wagenen.

Rural Carrier Charles Davis is taking his annual vacation. Herman Krom of Stone Ridge is delivering the mail on the R. F. D.

Amgh Quick is not enjoying very good health.

A number from this place attended the movies at Kingston Saturday evening.

TWENTY AND TEN YEARS AGO.

Aug. 27, 1900—Funeral of Daniel Keenan held at St. Mary's Church.

Funeral of the Rev. Father Powers held in St. Mary's Church, Saugerties.

Aug. 27, 1910—Eight Italians employed on Payne estate at West Park, stabbed in a fight there.

Miss Kate Lawler fell from window in McNamee's Hall, Eddyville, and was injured.

Edward Swafford died at his home in Port Ben.

On the Lock.

Florida is the "most state in the Union. Its highest spot is 345 feet above sea level.

Elegant Clothiers Furnishers
S. COHEN'S SONS
KINGSTON, N. Y.

RAINCOATS:

From Leeds, England, comes a line of Raincoats which is being introduced in America for the first time—the "LEEDS RAINPROOF".

Sturdily English, smart of cut and wonderfully well made. Designed on the famous Raglan model, they will appeal immediately to American men of taste.

Suitable for wet weather, for general wear and particularly handy for motor use. In fact, a coat without a peer for all around utility.

Made in the standard Raglan style. Sizes 34 to 42.

We wish to announce we have accepted the agency for the above line of imported English Raincoats, Overcoats, Hats and Caps.

S. Cohen's Sons

331 WALL STREET, KINGSTON, N. Y.

A Distinctive Queen Anne

Model in American Walnut or Mahogany

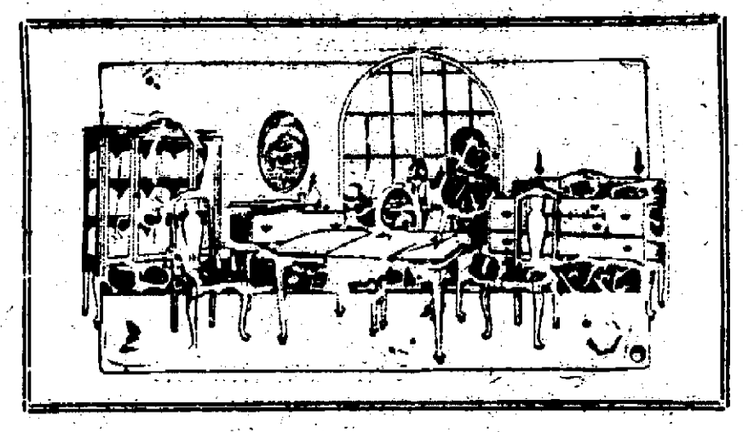

YOU will note that while this suite retains the graceful lines of the old Queen Anne patterns, much of the profuse ornamentation has been eliminated, making it quite distinctive; yet of such type that it harmonizes perfectly in the modern home. It may be had in an Antique Mahogany or Rich, Dark American Walnut finish. There are six chairs with the suite; they have genuine leather seats. Specially priced at $447.00.

STOCK-CORDT INC.

Store closes at 5 p. m. during August except on Saturday.

'not an electric'

The Vacuette Suction Sweeper made no electricity, hence there are no wires or plugs to bother with, no connections to make. It is as handy as the ordinary carpet sweeper.

Insist on seeing The Vacuette Sweeper

Accept no other cleaner, for this is the one with the strong suction, and the revolving bristle brush that gets all lint, threads, dirt, etc.

We will gladly show it to you.

GREGORY & CO.

Kingston Coal Company

D. & H.

CELEBRATED

LACKAWANNA COAL

Thomas St.

Telephone

FIVE-NINE-THREE

MOTHER!

"California Syrup of Figs" Child's Best Laxative

Accept "California" Syrup of Figs only—look for the name California on the package, then you are sure your child is having the best and most harmless physic for the little stomach, liver and bowels. Children love its fruity taste. Full directions on each bottle. You must say "California."

TIME TABLE OF ULSTER & DELAWARE R. R.

Eastern Standard Time.

Trains are due to leave this city as follows:

Kingston Point, *1:30 p. m.
Rondout Station, *6:30 a. m.
Union Station, *6:20 a. m. *12:53 p. m.; *1:55 p. m.; †3:00 p. m.; 5:40 p. m.. Fridays only from July 9th to September 3rd inclusive.

Trains are due to arrive as follows:
Union Station, *10:35 a. m.; †1:25 p. m.; *4:13 p. m.; †6:16; †8:24 p. m.; 7:45 p. m. Sundays only July 11th to August 29th and Mondays July 5th and September 6th.
Rondout Station, *10:55 a. m.; †6:21 p. m.; †8:45 p. m.
Kingston Point, *11:00 a. m.

*Daily.
†Daily except Sunday.

NOTICE TO CREDITORS—In pursuance of an order of Hon. Walter X. Gill, Surrogate of Ulster County, notice is hereby given, according to law, to all persons having claims against Jonathan Van Aken, late of the Town of Esopus, County of Ulster, deceased, testate, to present the same with the vouchers in support thereof, to the undersigned Mary E. Van Aken, Executrix of the estate of said deceased, at her residence, Port Ewen, Ulster County, New York, on or before the 8th day of November, 1920.

MARY E. VAN AKEN,
Executrix.

Roscoe V. Ellsworth, Attorney, Main street, Kingston, N. Y.

NOTICE TO CREDITORS—In pursuance of an order of Hon. Walter X. Gill, Surrogate of Ulster County, notice is hereby given, according to law, to all persons having claims against William Davis, late of the town of Marbletown, County of Ulster, deceased, testate, to present the same with the vouchers in support thereof, to the undersigned Marvin Davis, the administrator of the estate of said deceased, at his residence Stone Ridge, R. F. D. 2, in the said town of Marbletown, on or before the first day of October, 1920.

Dated March 25, 1920.

MARVIN DAVIS,
An Administrator of William Davis, deceased.

V. B. Van Wagenen, Attorney, Kingston, N. Y.

NOTICE TO CREDITORS—In pursuance of an order of Hon. Walter X. Gill, Surrogate of Ulster County, notice is hereby given, according to law, to all persons having claims against Stephen H. Tuttle, late of the Town of Marbletown, County of Ulster, deceased, testate, to present the same with the vouchers in support thereof, to the undersigned George X. LeFever, the Administrator of the estate of said deceased, at the office of John W. Schoff, in the Ulster County Savings Bank Building, Kingston, New York, on or before the 22nd day of December, 1920.

Dated June 9th, 1920.

GEORGE X. LEFEVER,
Administrator of the Goods, Chattels and Credits, which were of Stephen H. Tuttle, Deceased.

John W. Schoff, Attorney for Administrator, Ulster County Savings Bank Building, Kingston, N. Y.

Hudson River Day Line

Daily, including Sundays, without notice.

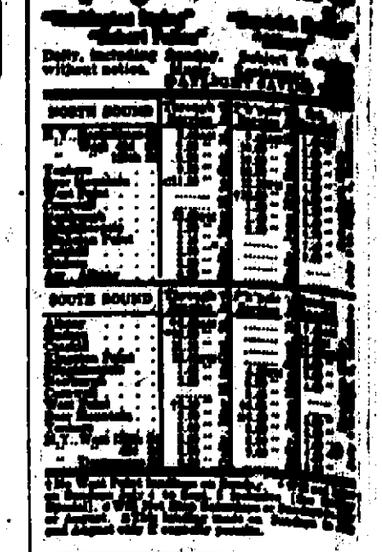

Kingston Savings Bank

273 Wall Street, Kingston, N. Y.
CHARTERED 1874.

OFFICERS:
MYRON TELLER, President.
GEORGE BURGEVIN,
V. B. VAN WAGENEN,
Vice-Presidents.
CHARLES TAPPEN, Treasurer.
CHARLES H. DE LA VERGNE, Assistant Treasurer.
HARRY ENSIGN, Accountant.
JAMES A. BETTS, Counsel.

TRUSTEES:
James A. Betts, Delancy N. Mathews, George Burgevin, Ervin R. Norwood, Zadoc P. Boice, Abram D. Roos, Sam Bernstein, Charles Tappen, Everett Fowler, Myron Teller, John R. Kraft, V. B. Van Wagenen, Lovar S. Winne.

Interest will be paid on all sums from one dollar to five thousand dollars.

Deposits made on or before Sept. 3, 1920, and remaining in bank until Jan. 1, 1921, will be credited with four (4) months' interest.

Deposits commence to draw interest from the first of each month.

ULSTER COUNTY SAVINGS INSTITUTION

249 Wall Street, Kingston, N. Y.
INCORPORATED 1863.

WILLIAM C. SHAFER, President.
HARRY R. BRIGHAM,
CHARLES S. WOOD,
Vice-Presidents.
J. M. SCHAEFFER, Secretary.
JOHN B. ALLIGER, Treasurer.
AMBS J. O'CONNOR, Teller.
JOHN R. T. HALL, Bookkeeper.
PHILIP ELTING, Attorney.

TRUSTEES:
John E. Alliger, George Hutton, H. R. Brigham, G. D. B. Hasbrouck, David Burgevin, W. H. Harrison, Howard Chipp, J. M. Schaeffer, Abram V. DeGraff, Wm. C. Shafer, Philip Elting, C. S. Wood, Ogden F. Winne.

Deposits over SIX MILLIONS.
The oldest and largest Savings Bank in Ulster County.
ALL BUSINESS STRICTLY CONFIDENTIAL.

RONDOUT SAVINGS BANK

20 FERRY ST.
J. E. DERRENBACHER, President.

DEPOSITS $4,500,000

Interest at rate of 4 per cent per annum was declared for six months ending June 30th, 1920.

OPEN 10:00 A. M. TO 3:00 P. M.
SATURDAY 9:00 TO 12:00

NOTICE TO CREDITORS—In pursuance of an order of Hon. Walter X. Gill, Surrogate of Ulster County, notice is hereby given, according to law, to all persons having claims against Jonathan Van Aken, late of the Town of Esopus, County of Ulster, deceased, testate, to present the same with the vouchers in support thereof, to the undersigned Mary E. Van Aken, Executrix of the estate of said deceased, at her residence, Port Ewen, Ulster County, New York, on or before the 8th day of November, 1920.

MARY E. VAN AKEN,
Executrix.

Roscoe V. Ellsworth, Attorney, Main street, Kingston, N. Y.

NOTICE TO CREDITORS—In pursuance of an order of Hon. Walter X. Gill, Surrogate of Ulster County, notice is hereby given, according to law, to all persons having claims against William Davis, late of the town of Marbletown, County of Ulster, deceased, testate, to present the same with the vouchers in support thereof, to the undersigned Marvin Davis, the administrator of the estate of said deceased, at his residence Stone Ridge, R. F. D. 2, in the said town of Marbletown, on or before the first day of October, 1920.

Dated March 25, 1920.

MARVIN DAVIS,
An Administrator of William Davis, deceased.

V. B. Van Wagenen, Attorney, Kingston, N. Y.

NOTICE TO CREDITORS—In pursuance of an order of Hon. Walter X. Gill, Surrogate of Ulster County, notice is hereby given, according to law, to all persons having claims against Frances Turner, late of the City of Kingston, County of Ulster, deceased, testate, to present the same with the vouchers in support thereof, to the undersigned Ann T. Hoffman and Charles Tappen, the Executors of the estate of said deceased, at the Kingston Savings Bank, Kingston City, in the County of Ulster, New York, on or before the 20th day of December, 1920.

Dated June 8th, 1920.

ANN T. HOFFMAN,
CHARLES TAPPEN,
An Executors of Will of Frances Turner, Deceased.

V. B. Van Wagenen, Attorney, Kingston, N. Y.

Great Crash In Prices

At Lay's Saturday Sale

PRIME WESTERN BEEF.

RIB ROASTS ..... 28c, 30c lb
CHUCK ROASTS ..... 26c lb
CHUCK POT ROASTS ..... 26c lb
STEWING BEEF ..... 15c lb
SIRLOIN AND PORTERHOUSE STEAKS ..... 36c lb
CORNED BEEF ..... 18c lb
FRESH GROUND HAMBURG STEAK ..... 30c lb
FRESH BEEF LIVER ..... 20c lb

HOME DRESSED LAMB.

WHOLE LEGS ..... 32c lb
CHOPS ..... 40c lb
STEWING LAMB ..... 15c lb

MILK FED VEAL.

WHOLE LEGS ..... 34c lb
CHOPS ..... 36c, 40c lb
STEWING VEAL ..... 24c lb
CALVES LIVER ..... 50c lb

FRESH PORK

ROASTS AND CHOPS ..... 40c, 42c lb

ARMOUR'S SMOKED GOODS

REGULAR HAMS ..... 39c lb
PICNIC HAMS ..... 24c lb
VERIBEST BACON, SLICED ..... 46c lb
TENDERLOINS ..... 50c lb
HAM BOLOGNA ..... 32c lb

OTHER SPECIALS

REGULAR $1.00 HOUSE BROOMS ..... 60 each
ARMOUR'S PORK AND BEANS, CAN ..... 10c each

J. A. LAY

Phone 246 121 Hasbrouck Avenue Free Auto Delivery

ORPHEUM THEATRE

TONIGHT AND TOMORROW

4 BIG VAUDEVILLE ACTS 4

TONIGHT'S FEATURE

Anita Stewart

in a Drama of Stage Life

"Mind The Paint Girl"

MATINEE, 2:30 - - - - - - - - - - - 25c
EVENING, 7--9 - - - - - - - - - - 30c and 35c

(Including war tax)

WM. P. LEHR

GROCER & FRUITERER

622 Broadway, Opp. Henry St.

TELEPHONE 221 FREE DELIVERY

GRANULATED SUGAR, best white granulated, lb. 20c
WHEAT FLOUR, Bridal Veil, Pillsbury's, Ceresota, Gold Medal, 24½ lb. sack $1.98
COFFEE, extra fine quality, lb. 31c
CANTALOUPE, extra quality, good size, 5 for 25c
CREAMERY BUTTER, the finest there is, lb. 63c
BAKING BEANS, best white, lb. 10c
CRISCO, can ..... 29c COMPOUND LARD lb. 22c

FRESH FRUITS AND VEGETABLES.

TOMATOES, extra quality, basket 50c
PEACHES, fancy freestone, quart 20c
GREEN PEPPERS, fancy large, doz. 17c

GRAPE FRUIT, 4 for 25c
CANTALOUPE, Extra Large, 2 for 25c
FANCY APPLES, 2 quarts 25c
RIPE BANANAS, dozen 30c
WATER MELONS, Large 50c
LARGE LEMONS, dozen 19c
CALIFORNIA ORANGES, dozen 39c
RED APPLES, basket 50c
PEARS, Fancy Clapp's, basket 90c
HUCKLEBERRIES, quart 20c
EGG PLANT, Fancy 12c, 15c
LETTUCE, Fancy Bostons 8c, 10c
CELERY, Finest, bunch 10c
TURNIPS, bunch 3c
RED ONIONS, 4 quarts 25c
BEETS OR CARROTS, bunch 5c
CUCUMBERS, 2 for 5c
CABBAGE, head 8c, 10c
GREEN OR WAX BEANS

Everybody

CHURCH OBSERVES 150TH ANNIVERSARY

Stirring Exercises at New Hurley Reformed Church—Former Pastors Address Capacity Audiences.

The 150th anniversary of the founding of the Reformed Church at New Hurley was celebrated August 24. All the exercises were most impressive, the afternoon program being particularly affecting, for all the still surviving former pastors were heard from either in address or by letter during the course of the afternoon.

The evening program, a series of tableaux portraying the history of New Hurley Church was rendered before a capacity audience, the largest New Hurley Church has held since the unveiling of the memorial windows in 1905.

The Ladies' Aid Society of New Hurley Church served luscious dinner and supper to all ministers present, their families and specially invited guests.

The weather was glorious, the exercises reminiscent and delightful. Old friends who had not seen one another for decades met once more and clasped hands with that mutual emotion which lay too deep for words.

As the congregation listened in rapt attention to its former pastors who had served the old church so faithfully and so well, and recalled the halcyon days of "Auld Lang Syne," and the friends of yore who are no more, petty selfishness and the vain strivings of this world seemed to fade away into insignificance and earth seemed nearer heaven.

It was a big day for New Hurley, perhaps the most wonderful in her history. Its emotions and its stirring inspirations we shall not soon forget.

Following is the complete program:

Morning 10:00 a. m. to 12.00 m.

Hymn—46—"Our God, Our Help in Ages Past"
Scripture
Prayer
A brief history of New Hurley Church—The Rev. G. B. Scholten, pastor of the church
Greetings from Shawangunk, the Mother Church—Elder Clarence Schoonmaker
Greetings from New Paltz, the former Associated Church—The Rev. Ernest Clapp
Greetings from the Daughter Churches—Wallkill, The Rev. G. DeMotts; Gardiner, The Rev. H. Brink
Greetings from the Classis of Orange—The Rev. W. W Schomp
Anthem—"Praise Ye The Father"
Reading of the First Dutch Record in the Original—The pastor of the church
Addresses—The Rev. W. S. Impleton, pastor of Modena M. E Church; the Rev. H. A. Seaman, pastor of Plattekill M. E. Church; the Rev. Bruce Ballard, pastor of Montgomery Reformed Church; the Rev. J. J. Van Strien, pastor of New Prospect Reformed Church
Hymn—348—"I Love Thy Kingdom, Lord"
Prayer and Benediction

Afternoon, 1:30 p. m. to 3:00 p. m.

Hymn—339—"The Church's One Foundation"
Prayer
Letter from the Rev. J. H. Gillespie, D. D.
Address—"A Retrospect"—the Rev. G. W. Scarlett
Address—"The Rural Church, the Center of Country Life"—the Rev. J A. Thurston, D. D.
Solo—Miss Edith Thorne
Address—"Fond Memories and Delightful Associations"—the Rev. F. K. Shield, Sr.
Address—"Recollections of a Boyhood at New Hurley"—The Rev. F. K Shield, Jr.
Solo—Prof. Nathan S. Taylor, of Newburgh, N. Y.
Address—"The Challenge of the Hour"—The Rev A. L. Berger
Letters from the Rev. J. J. DeKraker, the Rev. T. P. Vernoll and the Rev. G. C. Dangremond.
Address—"The Past, the Present and the Future"—the Rev. G C. Dangremond
Hymn—340—"For All Thy Saints"
Prayer
Doxology and Benediction

Evening 8:00 p. m. to 10:00 p. m.

A series of tableaux, portraying the history of New Hurley Church up to recent years:

I.—The Formation of the New Hurley Church
II.—A Church Service in Revolutionary Days
III.—The Threatened Destruction by Fire
IV.—The Laying of the Cornerstone of the Present Edifice
V.—The Rev. Comfort Bidding Farewell to the Boys in Blue
VI.—The Rev. Gillespie instructing Mr. T. P. Vernol
VII.—Miss Mary Deyo's Return From Japan
VIII.—A Meeting of a Women's Society Organized by the Rev. Thurston
IX.—Organization of Y. P. M. I. S.
X.—Unveiling of a Memorial Window by the Rev. F. K. Shields, Sr.

Greedy Pig.

Ruth was the possessor of a savings bank made the shape of a little pig. The bank was full of nickels and dimes, and one day Ruth's aunt, needing some change, hurriedly shook out all the dimes, thinking she would have them replaced before Ruth had discovered her loss. Ruth was not long, however, in finding out that her bank was rather light in weight, and holding it up to the light while she peered through the slit in the back, she exclaimed: "Oh, Aunt Mattie! the little pig eated up all my dimes."

Regret.

There is such a thing as noble regret, and there is one which is ignoble, for there may be virtue and vice even in a memory. Beware of "chewing the cud" of past wrong doing.—Emerson.

Store Open Saturday Until 10 p. m.

L. B. VAN WAGENEN CO.

OPERATED BY THE ROSS STORES INC.

Butterick Patterns for Fall are Ready

This Store is Alive With New Merchandise —New Hats—New Suits—New Dresses —New Waists Prices—Well We Leave it to You—Come and See!

RIBBONS—

IN A RIOT OF COLORINGS

—The best in fashionable ribbons affording a remarkable choice of kinds and colors. For school girls, for fancy work or camisoles—actual value 79c yard

59c yard

White Wash Skirts

—A FINAL CLEARANCE AT

$3.98

All our $6.00 to $7.50 fine Gabardine Wash Skirts to go at one price. Buy for now. It will pay you to buy for next season.

All our $8.00 to $10.00 Wash Skirts reduced to $5.98

NAVY SERGE

Middy Skirts

FOR SCHOOL WEAR

Wide plaits in good quality Navy Serge. Some have waists attached others without waists. Accordion plaited models also—priced

$3.98, $4.98, $5.98

IMPORTED

Beaded Bags $1.00

—Hand made by the women of Bohemia. Deftly woven and very beautiful when lined with silk.

—$1.69 is the usual price.

Muslin Underwear

SPECIALLY PRICED!

White Skirts $1.39

Made of muslin, plain or embroidered trimmed. $1.69 value.

Night Gowns $1.49

Flesh or white: made of fine muslin in V or round neck.

Night Gowns $1.79

Made of nainsook and muslin, hand embroidered or plain; $2.25 value.

Envelope Chemise $1.50

Flesh, pink or white; made of batiste or nainsook; lace or embroidery trimmed; camisole or round top—$2.00 value.

Anderson's New Imported and Domestic

GINGHAMS

In Checks, Plaids, Stripes and Plain Colors

New shipments and new domestic stock, received just in time to greet our returning customers after their summer holidays.

At 59c

32 inch Fine Zephyr Ginghams

At 98c

32 inch Imported Ginghams

NEW Feather HATS

$5.98

$7.98

—Sample reproductions of extremely high priced model hats. A variety of shapes—no two alike.

Suede Cloth Tams $1.98

Every young woman or miss likes them. They look so natty and are so unusually practical for motoring or sport wear. The dark colors are good for school wear. Navy, Cardinal, Red, Beaver, Jade, Brown, Tan, Copen.

AN EXTRAORDINARY SALE OF

WOMEN'S BLOUSES

—A MANUFACTURER NEEDED THE MONEY

Hence we are able to offer blouses that have sold all the season at $2.00 and were considered excellent values at that at

$1.39

Ten patterns to choose from and every one is a beauty. Voiles with the daintiest of lace trimming also some plain tailored styles.

Middy Blouses $1.98

Material is firm Middy Jean with all white and colored collars and cuffs. Buy now for school wear.

EXTRA SIZE WAISTS $10.98

—Some new blouses for the women who must wear the larger sizes. Extra large sleeves and arm size. Silk Georgette, beaded and embroidered.

New Dresses and Suits

—OF UNUSUAL SMARTNESS

$25.00 to $69.50

Simplicity is the basic note of the new fashions, although the designers have shown rare skill in applying decorative features. Satins, Serges, Tricotines are all here for your approval. Very moderate are the prices you'll agree.

MEN! Shirts at $1.95

A long time since you have seen such good shirts as these at this price. Made and finished in the best manner. The patterns are just such as good dressers want. Some have detached soft collars. This manufacturer made them to sell at $3.00. Only 300 in the lot. It will pay you to buy them by the half dozen. Madras and Percale are the materials.

BLANKETS

GRAY AND TAN PLAIDS

Large size 64x80. First quality, medium weight. $4.69 value

Special $3.98

$3.00 Blankets $2.50

54x72 inches, soft and durable gray blankets with borders of colors.

$3.98 Blankets $3.50

64x76 in white, gray and tan.

$5.98 Blankets $4.98

66x80 plaid and assorted colors.

37½c Outing Flannel

27 inches wide—regularly 45c

59c OUTING FLANNEL

—a yard wide; extra heavy; 40 designs; pink, blue and gray.

Special 44c yd.

QUALITY SILKS

AT NEW LOW PRICES!

New silks for late summer and fall wear; silks obtained in special purchases, which offer exceptional value as well as delightful choices in color tones.

$2.00 Crepe de Chine $1.59

—39 inches wide.

$3.98 Fancy Georgette Crepe $2.50

—an excellent value.

Fancy Colored Baronette and Art Satins $3.98

—36 inches wide

$2.25 Black Dress Satin $1.69

—36 inches wide

$2.75 Silk Shirting $1.95

—32 inches wide.

SILK HOSIERY $2.50

Actual $3.50 value; full fashioned; mercerized lisle top; reinforced at all wearing points. Black, white and colors.

Outsize Silk Hose $3.50

Black and white; heavy weight, durable silk. Deep garter welt. Full fashioned.

89c Mercerized Lisle Hose 69c pair

$1.00 Outsize Lisle Hose 79c pair

Children's Hosiery 39c

—For school wear

School Dresses $1.79

Ginghams of good quality in bright clean checks and plaids—6 to 14 years. Buy 3 or 4 at this price.

STELLE'S GREAT SUNSHINE SALE

CLOSES SATURDAY THE 28th

This great opportunity to secure Up-to-date Styles, Best Wearing, Perfect Fitting Summer Footwear for all ages at big money-saving reductions comes to an end Saturday at 10 p. m.

Several thousand people have already attended this our Greatest Sunshine Sale, and taken advantage of the money-saving bargains and if you are in need of Footwear at present or expect to be in the near future, you owe it to yourself to inspect the bargains we are offering in reliable footwear this week.

The reductions mean savings to you of from $1.00 to $5.00 a pair, and in many instances the sale prices represent only a small portion of the original cost of making the shoes.

We have all sizes again in our wonderful $2.00 value Ladies' Silk Hose.

E. T. STELLE & SON

312 WALL STREET : : KINGSTON, N. Y.

Would You Invest in a Business Earning Less Than 1½%

BASED upon our revenues and expenses for the first five months of the year, our 1920 return upon the approximate value of our property in this State outside of New York City, under present rates would be less than 1½%.

Would you put your savings into our business upon such a showing? Would any investor?

The continued development of telephone service depends upon our ability to secure new capital. We need more of it now than ever before in our history. More than 78,000 applications for service are waiting to be filled. We expect to put more than $30,000,000 of capital into new telephone plant this year. We shall require as much and probably more during each of the next few years.

UNLESS our revenue is sufficient to keep our business on a sound financial basis, we cannot induce investors to supply the money needed to provide the new service required by the people of this State.

Your interest and the Company's interest are one. The maintenance of good telephone service for present subscribers and the expansion of the system to meet your increased needs and the demands of those who now lack service depend upon public support of adequate rates.

NEW YORK TELEPHONE COMPANY

SATURDAY SPECIALS!

Ladies' Envelope Chemise at.....$1.25, $1.48, $1.98
Ladies' White Under Skirts at.....$1.25, $1.48, $1.75
Ladies' Lisle Hose, all colors, pair.....35c, 75c
Ladies' Silk Hose, all colors, at.....69c, $1.25, $1.50, $1.98
Girls' Gingham Dresses at.....$1.98, $2.48, $2.98
Ladies' and Girls' Middies.
Children's Peg-Top Rompers, all sizes.
New Fall Line Men's Shirts, soft and stiff cuffs.
Men's Lisle Hose at.....20c, 25c, 35c, 50c
Men's Silk Hose, all shades, at.....98c pr.
Men's Pajamas, white and colored.
Boys' Waists and Wash Suits.
New Plaid Dress Ginghams.
Lion Brand Yarns, all shades.
Machine Needles, and Shuttles, for all machines.
Royal Society Silk and Patterns.
Table Oil Cloth and Window Shades.

M. KERLEY'S 33 E. Strand

FREEMAN WANT ADS. BRING RESULTS

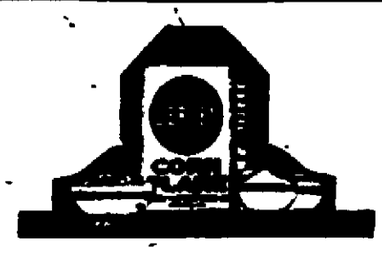

If you want real corn flavor- a crispy mouthful and the kind you never tire of, then try JERSEY Corn Flakes and satisfy that longing. Everyone who eats knows why we say "Learn the JERSEY Difference."

THE JERSEY CORN FLAKE COMPANY, Canal, Ohio.
Also makers of Jersey Whole-Wheat Pancake Flour

JERSEY Corn Flakes
The Original Thick Corn Flakes

WHAT SCIENTISTS SAY ABOUT MILK

Experience has proved that milk is a wholesome food; science has recently explained why.

Milk is called a "protective" food because it protects the one who takes it against deficiencies of the ordinary diet. Its proteins are of the highest quality and make up for the deficiencies of the cereal proteins, in the "staff of life" for example. Whole fresh milk contains three vitamines which are necessary for the life and health of infants as well as adults. Lime, which builds bones and teeth and helps regulate the body processes is provided more abundantly in milk than in any other food.

In addition to these protective features, milk is valuable for the energy that it yields in its fat and milk sugars and for the building and regulating properties of its protein, its phosphorus, and its small but effective amount of iron.

Considering the necessary food substances furnished by milk in relation to those furnished by other foods scientists have drawn the conclusion that milk is one of our cheapest foods.

"Milk is unique in that it comes nearest of all foods to being a complete diet in itself."—Mary Swartz Rose. Everyday Foods in War Time, page 3.

"In no other way can the food habits now prevailing, especially in the cities, be so certainly and economically improved as by a more liberal use of good milk."—Henry C. Sherman. Food Product, page 81.

"It has become evident that milk is the greatest factor of safety in our nutrition, and it is certain that we could not have accomplished what we have had we dispensed with milk as a food."

"Milk is just as necessary in the diet of the adult as in that of the growing child. Any diet which will not support normal development in the young will not support optimum well-being in the adult. Milk is our greatest protective food, and its use must be increased. The price must be allowed to go up, so long as the cost of production makes it necessary and up so far as is essential to make milk production a profitable business. Unless this is done, the effects will soon become apparent in a lowering of our standards of health and efficiency."—E. V. McCollum. The Newer Knowledge of Nutrition, pages 151, 152, 153.

"The milk pitcher and the vegetable garden are the best friends of the woman wishing to set a wholesome and economical table."—Mary Swartz Rose. Everyday Foods in War Time, page 9.

"Milk is the richest in available lime of all the common foods, and its absence in the family dietary or its use in very limited quantities may prove to be an expensive procedure as well as an unsafe one."—Flor Rose Milk; A Cheap Food, page 77.

"Since this element (calcium or lime) plays such an important part, not only in bone and teeth formation but in organic functions as well, the frequent deficiency of calcium in the diet is a serious defect in present food habits."

"Calcium seems to be dependent to a large extent on the amount of milk used"—H. C. Sherman and L. H. Gillott. The Adequacy and Economy of Some City Dietaries, pages 7 and 18.

How Much Milk a Family Should Use.

Nutrition specialists and social workers interested in the welfare of children tell us that a quart of milk a day for each child is none too much. This may be used as a beverage, or disguised for variation in such dishes as soups, sauces or desserts. No less than a pint and a half should be allowed for each child.

Adults can easily use at least a pint of milk a day; it is to their advantage from both the money and the health standpoint not to use less.

"A good plan is to set aside definitely, as a day's supply, a quart apiece for each person under sixteen and a pint apiece for each one over this age. Then see at night how well one has succeeded in disposing of it."—Mary Swartz Rose, Everyday Foods in War Time, page 8.

"In the average diet the expenditure for milk, vegetables and fruit are much overbalanced by the expenditure for meat. If there were an equal expenditure for (1) meat, (2) milk, and (3) fruit and vegetables, there is little doubt that the results in food value would be more favorable to well balanced diet."—H. C. Sherman and L. H. Gillet, the Adequacy and Economy of Some City Dietaries, page 18.

"Spend the food allowance in the following way: One-fifth for milk; one-fifth for vegetables and fruits, one-fifth or more for cereals and cereal foods; not more than one-fifth for meat and meat substitutes; one-fifth for fats, sweets and miscellaneous articles."—Flora Rose. What to Spend for Food, page 100.

WEST HURLEY.

West Hurley, Aug. 26.—The M. E. Sunday school attended the picnic at Glenford Wednesday and a good time was enjoyed by everyone.

Kenneth Hillerbouse of Tarrytown, who has been spending a week with his father in this place, returned to his work Monday.

Arthur K. Rice and brother, Vernon, of Jamaica, L. I., are spending a week at the home of Wesley Mosher.

Harold Ostrander of Tarrytown spent the week end with his parents.

Joseph McAuliffe of New York city is visiting his mother.

The Rev. Bond of the Five Points Mission, New York City, gave a very interesting talk at the Sunday morning service.

Mr. and Mrs Wesley Mosher and daughter, Portia, and Arthur and Vernon Rice of Jamaica, L. I., enjoyed a motor trip through the mountains Thursday.

Thomas McAuliffe who has been quite sick is improving at this writing.

Clifton McDonald of New York city is spending his vacation with relatives.

Carhartt Overalls

Your interest and the interest of all our Customers have always been the first consideration with us. We believe that if we give you the best that money can buy we are serving your interests. This is why we have the exclusive agency for the justly celebrated Carhartt Brand of Overalls. There is no other brand better than this brand. There is none as good. We invite your inspection.

H. MARBLESTONE'S

—FOR—

Carhartt Overalls

Cor. Wall, North Front and Fair Streets, Kingston, N. Y.
Phone 983-J.

GOLD BROTHERS

The Shop of Exclusive Models

28-30 Main Street, Kingston.

Advance Showing

New Autumn Modes

Announcing the opening of a LADIES' READY-TO-WEAR DEPARTMENT, introducing correctly designed SUITS, COATS and DRESSES.

In the selection of our ready-to-wear garments we have exerted every effort not only to follow the fashion but to offer that exclusiveness of style that typifies and emphasizes the head and heart efforts of genius.

Our initial fall display of outer apparel should prove an innovation to the woman who seeks that smartness in dress.

GOLD'S is a shop known as a unique specialization in pleasing the Kingston women of fashion.

To see our exposition and consider the attractive prices is to appreciate.

AN EARLY VISIT IS SOLICITED.

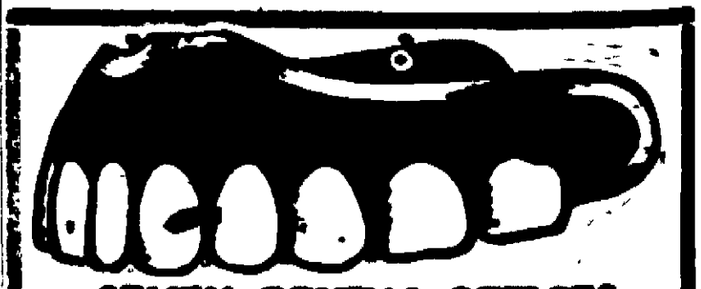

SEVEN DENTAL OFFICES

There are seven Cady Dental Offices: 503 Broadway, Brooklyn; 1360 Broadway, Brooklyn, Peekskill, Middletown, Newburgh, Poughkeepsie and Kingston. The Cady Dental Corporation has been established a quarter of a century. These seven modern and handsome dental offices would not have grown to their present size except by giving the public good service.

CADY DENTAL OFFICES
No. 500 WALL STREET KINGSTON, N. Y.
Hours 9 a. m. to 9 p. m. Sundays, 9 a. m. to 1 p. m.

The Music Department

—OF—

FORSYTH & DAVIS, Inc.

307 WALL STREET

Is now displaying the well known

Columbia Grafonolas and Records

We have a large stock of machines and aim to carry the full list of records. Be sure you come in and hear the newest records released today, listed below.

Complete September List Now on Sale

Columbia Records

Song Hits

In Sweet September	Al Jolson	A-2946
Early in the Morning (Down on the Farm)	Frank Crumit	$1.00
Left All Alone Again Blues, from *The Night Boat*	Marion Harris	A-2939
Everybody But Me	Marion Harris	$1.00
The St. Louis Blues	Marion Harris	A-2944
Homesickness Blues	Marion Harris	$1.00
Marion (You'll Soon Be Marryin' Me)	Frank Crumit	A-2948
Pretty Kitty Kelly	Charles Harrison	$1.00
Venetian Moon	Lewis James and Charles Harrison	A-2954
My Isle of Golden Dreams	Charles Harrison	$1.00
* * * * *		
Mother (I Love You)	Charles Hackett	79060 $1.00
Sweetest Story Ever Told	Hulda Lashanska	79115 $1.00
Fiddle and I	Barbara Maurel	A-6156
Sing Me to Sleep	Barbara Maurel	$1.50
County Fair at Punkin Center	Cal Stewart (Uncle Josh)	A-2947
Jim Lawson's Hogs	Cal Stewart (Uncle Josh)	$1.00

Dance Music

The Love Nest—Medley Fox-trot	Art Hickman's Orchestra	A-2955
Song of the Orient—Fox-trot	Art Hickman's Orchestra	$1.00
Somehow—Fox-trot	Ted Lewis' Jazz Band	A-2945
I Know Why—Medley Fox-trot	Morrison's Jazz Orchestra	$1.00
Chili Bean—Song Fox-trot	Paul Biese Trio and Frank Crumit	A-2952
Belle of Monterey—Fox-trot	Paul Biese Trio	$1.00
Tripoli—Medley Waltz	Prince's Dance Orchestra	A-6157
Romance—Medley Waltz	Prince's Dance Orchestra	$1.25
Dance-O-Mania—Fox-trot	The Happy Six	A-2949
Slow and Easy—Fox-trot	Louisiana Five Jazz Orchestra	$1.00
Ding Toes—Fox-trot	Benta and Akst	A-2953
Typhoon—Fox-trot	Benta and Akst	$1.00
Gypsy Love—Waltz	Olga Bibor's Gypsy Orchestra	E-4658
Don Juan—Waltz	Olga Bibor's Gypsy Orchestra	$1.00

Instrumental Music

Melody in F—'Cello Solo	Pablo Casals	49094 $1.50
The Swan (Le Cygne)—'Cello Solo	Pablo Casals	49796 $1.50
Valse Bleue—Violin Solo	Tescha Seidel	78700 $1.00
Our Director March	Columbia Band	A-6155
Centennial March	Columbia Band	$1.25
Long Ago—Hawaiian Guitar Duet	Ferera and Franchini	A-2950
Hanalei—Hawaiian Guitar Duet	Ferera and Franchini	$1.00
Medley Hornpipe—Accordion Solo	John J. Kimmel	A-2951
Medley Jigs—Accordion Solo	John J. Kimmel	$1.00

Gems from Opera

Dance of the Hours—Part I. From *La Gioconda*	Gino Marinuzzi and His Symphony Orchestra	A-6154
Dance of the Hours—Part II. From *La Gioconda*	Gino Marinuzzi and His Symphony Orchestra	$1.50
"Pinafore" Vocal Gems	Columbia Light Opera Co.	A-6158
"The Mikado" Vocal Gems	Columbia Light Opera Co.	$1.25

New From Columbia Records. Individually imposed, durable, delightful, dependable, accurate in every detail.

Any Columbia Dealer will play you any Columbia Record

New Columbia Records on Sale at all Columbia Dealers the 20th and 25th of Every Month

COLUMBIA GRAPHOPHONE CO., New York

Standard Models up to $300

Period Designs up to $2000

All of the New Columbia Records and a Complete Stock of Columbia Grafonolas

COLUMBIA SHOP 273 Fair Street Phone 1272 Kingston, N. Y.

BASHFUL LILLIAN TRIES TO ESCAPE

Star in "Way Down East" Runs From Theatre But Is Caught by Crowds on the Street—D. W. Griffith Thanks Crowded House for Its Applause—Last Showing This Evening.

When "David Bartlett" had placed his lips against those of "Anna Moore" for the last time in "Way Down East" and the scene was beginning to fade away, a slim little girl sitting in the last row of Keeney's Theater Thursday night, jumped from her seat and made for the street. She was not quick enough, however, for those sitting near her recognized her and gave chase. Out on the sidewalk she was caught and soon a crowd gathered that blocked the sidewalk and surged out into the roadway. The girl was Lillian Gish, and the crowd was trying to tell her just what a fine little actress she is, and what a big hit she made as "Anna Moore" in "Way Down East." At the close of the play calls for "Gish" came from all parts of the house.

To see a movie star on the screen, to laugh with her, to weep with her, has its charms, but to talk with that star, to grasp her hand, is a thrill that comes once in a lifetime. There was a constellation of stars at Keeney's Thursday night. Besides Miss Gish, there was Burr McIntosh, Richard Barthelmess, who played the lead opposite Miss Gish, and there was Mary Hale and Creighton Hale and many others who composed the cast of "Way Down East." They sat in different sections of the house. Few, however, recognized the noted visitors and they made no formal appearance before the audience.

Dividing interest Thursday night with Miss Gish was that master of producers whose genius has given to the motion picture world, "The Birth of a Nation," "Intolerance," "Hearts of the World" and his latest "Way Down East"—David Wark Griffith. The famous director was easily recognized as he stood outside the theatre chatting with Manager Gildersleeve. As he walked down the left aisle with Mayor Caufield during the intermission he received an ovation that would have done credit to a presidential candidate. The mayor made a short speech of introduction in which he expressed his appreciation of the high honor paid to this city by the presence of the players and also by having the premier presentation of the film. He reviewed the part of the mayors' committee on motion pictures of which he was chairman, and said that after a careful study of the production, exhibition and distribution, the committee decided that the motion picture industry was not purely a business, was not educational alone, but was an art. We have heard, said he, that every care is a nail in our coffin, but the moving picture has come to drive every nail out. He then introduced Mr. Griffith.

Mr. Griffith's address was brief. If anyone expected a speech he was mistaken. Mr. Griffith is no orator, he admitted that. He is a producer. Mr. Griffith said that in the making of "Way Down East" they had all tried to do their best. A picture like this, said he, took considerable work and time. It had cost $800,000 to produce. This he said was a small item when compared to the time and the effort that had been spent. In behalf of Miss Gish, Mr. Barthelmess and Mr. McIntosh and all those who had taken part in the picture, he thanked the audience for their kind applause.

Of "Way Down East," the story is an old one, the play many of our fathers saw, and most of our grandfathers, but the story could not be told on the stage as Mr. Griffith presented it on the screen. "Way Down East" carried a message and a truth told in the simple language of genius. The stage could not show such scenes as the happy sleighride on the road, or the river scene in which the hero saves the young girl from going over the falls with the breaking ice. Half of the picture was the orchestral accompaniment.

"Way Down East" will be shown again at Keeney's tonight, and Mr. Griffith and all his stars will again be present. Following Thursday night's performance a buffet lunch was served the visitors at the Wiltwyck Inn.

ESOPUS.

Esopus, Aug. 26.—Mrs. J. J. Lyons and two children Gladys and Harold, returned to their home at Bangale, N. Y., on Monday of this week.

Mrs. Alex. Smith celebrated the birthday of her mother, Mrs. Amy Sheeley, Wednesday, August 18, by a party at her home. The guests were Mrs. Sheeley, Mrs. Phoebe McLean and son Harlowe, the Rev. and Mrs. G. W. Budd and daughter, Dr. Amy Budd. A fine birthday supper was enjoyed by all. Mrs. Sheeley received a number of presents and good wishes for many anniversaries in the future.

Mrs. Phoebe McLean and son Harlowe are visiting at the home of the Rev. G. W. Budd, Kerhonkson, N. Y.

Miss Dorothy Drake of Linden, N. J., is a guest of Mr. and Mrs. Fred Martin.

The regular Epworth League meeting will be held Sunday evening, August 29, in the Methodist church at 7:30. Topic "The Beauties and Wonders of God's World." Leader, Mrs. Herman Hermanson.

Mrs. Hoert and sister have returned from their visit of several months in Sweden and are at present guests of Mrs. Hoert's daughter Mrs. Percy Nott.

William Hummel of Linden, N. J., is visiting friends in Esopus.

Mrs. Charles Martin recently returned from her sojourn of several weeks in Kerhonkson at the home of Dr. Amy Budd. Mrs. Martin is much improved in health having received treatment from Dr. Budd during her stay. Her many friends earnestly hope that she may entirely recover in the near future.

IPSWICH SERIES HOSIERY

For Good Value

The Endorsement of Fifty Million Pairs

Must be a mighty good *moderate-priced* hosiery that can keep up a sales record of over fifty million pairs annually—and that has been the volume of sales of Ipswich Hosiery for several years.

The success of this hosiery is built on *Good Value.*

Ipswich Hosiery is knitted to meet the demands of human feet. Every size is scientifically accurate.

Men's, women's, and children's styles in cotton, lisle mercerized and fibre silk.

Style No. 223: Women's Hose, gauze weight, soft finish, combed, selected cotton yarns. Made with double garter top, high spliced heel, double sole, reinforced heel and toe. In black, white, and colors.

Style No. 2450: Men's Half Hose, mercerized lisle, medium weight, knitted the Ipswich way to assure maximum wear with neat appearance. High spliced heel, double sole, reinforced toe guard. In black, white, and colors.

IPSWICH MILLS, Ipswich, Mass.
Established 1822

Oldest and One of the Largest Hosiery Mills in the United States

LAWRENCE & CO., *Sole Selling Agents*
Boston and New York

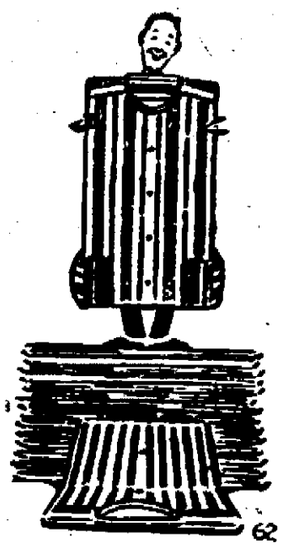

See Window Display

Sale of Men's High Grade Silk Shirts

THURSDAY, FRIDAY, SATURDAY

An extraordinary opportunity to secure silk shirts of exceptional quality

$8.00 and $10.00 Silk Shirts

$5.48

A. W. MOLLOTT HABERDASHER 302 Wall Street, Kingston, N. Y.

NOTICE TO CREDITORS—In pursuance of an order of Hon. Walter X. Gill Surrogate of Ulster County, notice is hereby given, according to law, to all persons having claims against Sabrina Todd, late of the Town of Shandaken, County of Ulster, deceased, to present the same with the vouchers in support thereof, to the undersigned Boulder T. Whipple and Arthur Gordon, the Executors of the estate of said deceased, at the office of John W. Schoff, in the Ulster County Savings Bank Building, Kingston, New York, on or before the 23rd day of December, 1920.

Dated June 26th, 1920.

BOULDER T. WHIPPLE and ARTHUR GORDON,
Executors of the last Will and Testament of Sabrina Todd, Deceased.

John W. Schoff, Attorney for Executors, Ulster County Savings Bank Building, Kingston, New York.

NOTICE TO CREDITORS—In pursuance of an order of Hon. Walter X. Gill Surrogate of Ulster County, notice is hereby given, according to law, to all persons having claims against Jay H. Simpson, late of the Town of Shandaken, County of Ulster deceased, to present the same with the vouchers in support thereof, to the undersigned James A. Simpson and Clara Simpson, the Executors of the estate of said deceased at the office of John W. Schoff, in the Ulster County Savings Bank Building, Kingston, New York, on or before the 23rd day of December, 1920.

Dated June 26th, 1920.

JAMES A. SIMPSON,
CLARA SIMPSON,
Executors of the last Will and Testament of Jay H. Simpson, Deceased.

John W. Schoff, Attorney for Executors, Ulster County Savings Bank Building, Kingston, New York.

NOTICE TO CREDITORS—In pursuance of an order of Hon. Walter X. Gill Surrogate of Ulster County, notice is hereby given, according to law, to all persons having claims against William Sudell, late of the City of Kingston, County of Ulster, deceased, deceased, to present the same with the vouchers in support thereof, to the undersigned Elizabeth Sudell, the administrator of the estate of said deceased, at the office of John W. Schoff, my attorney, in the Ulster County Savings Bank Building, Kingston, in the said County of Ulster, on or before the first day of December, 1920.

Dated June 26, 1920.

ELIZABETH SUDELL,
Administrator of the goods, chattels and credits which were of William Sudell deceased.

John W. Schoff, Attorney for the Administrator, office and Post Office Address, Ulster County Savings Bank Building, Kingston, N. Y.

Time dispels our old illusions-

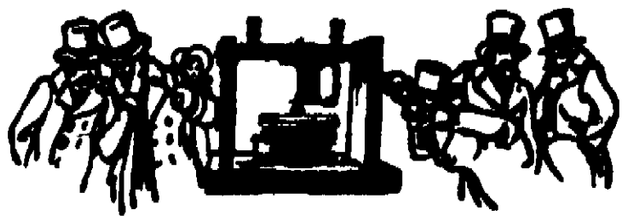

COFFEE

comes into its own

Gradually our old "bugaboos" pass away Who today can realize that the Telephone was first received with jibes and jeers? It was called a "plaything"

Even coffee—this rarest of Nature's gifts—is sometimes assailed by people of super-sensitive nerves and over-wrought digestions

Truth is—the use of coffee brings the greatest good to the greatest number Coffee makes normal people more normal. Coffee makes healthy people more healthy

Brazil is noted for its large coffee production. Its people are inveterate coffee drinkers—yet uniformly robust and healthy

Coffee is now, and ever will be the world's popular beverage Drink good pure, wholesome coffee. Get the goodness of the genuine taste. There is no substitute.

Reynolds Reliance COFFEE

203 Foxhall Ave **BORST** Tel. 131-J

SATURDAY CASH SPECIALS.

GRANULATED SUGAR, ALL YOU WANT, lb	10c
COMPOUND, lb	20c
CRISCO, lb	30c
FANCY BUTTER, YOU CAN'T BEAT IT, lb	61c
BUTTERINE, lb	32c, 35c and 42c
FANCY CHEESE, YOU KNOW THE KIND, lb	35c
BRICK CHEESE, lb	40c
FANCY SWISS CHEESE, SOMETHING NEW, BOX	35c
CONDENSED MILK	22c
EVAPORATED MILK	TALL, 15c; SMALL, 7c
FLOUR: AMERICAN BEAUTY, Sack	$8.00
RED WING	$3.10
COCOA, ANY QUANTITY, lb	30c
COFFEE, OUR SPECIAL, lb	35c; 3 lbs., $1.00
TEA, A DANDY MIXED TEA, lb	38c
FANCY NO. 1 POTATOES	BUSHEL, $1.85; Peck, 50c
STRICTLY FRESH EGGS, dozen	73c
SPECIAL SALE ON GOLD MEDAL FLOUR, Sack	$1.95

SUNDRIES

Campbell's Beans, 2 for	25c	Heinz Apple Butter, No. 1 jar	35c
Del Monte Spinach	15c, 29c	Kellogg's Corn Flakes, 2 for	25c
Dill Pickles, can	19c	Ashokan Catsup	14c, 24c
Salmon	19c, 33c, 35c	T. & A. Cocoa, glass jar	27c
Sardines	7½, 15c, 30c	Canned Peas	18c, 25c
Tomato and Kippered Herring,	24c	Corn	18c, 22c
White House Coffee, lb	53c	Prunes	20c, 25c, 30c
Yuban Coffee, lb	51c	Cream of Wheat	27c
Reliance Coffee, lb	53c	Pumpkin	9c; 3 for 25c
Boneless Herring, ½ lb	9c	Tomatoes	11c, 17c, 22c
Cod Fish, lb	25c	Fruit Jar Rings	8c and 10c
Purity Oats	15c	Parawax, lb	17c
Instant Postum	27c, 47c	Evaporated Peaches, lb	24c
Imported Olive Oil, pints	90c	Sauerkraut, large can	19c
Imported Olive Oil, quarts	$1.70	Potted Meats	7c, 10c
		Snowdrift, lb	30c

FRUITS AND VEGETABLES

Lemons, large, dozen	30c	Carrots, bunch	5c
Large Sweet Oranges, dozen	60c	Beets, bunch	5c
Grape Fruit, each	10c	Cabbage, head	10c
Bananas, lb	14c	Tomatoes	8c; 6 lbs. for 25c
Peaches, lb	15c	Cucumbers, each	1c, 2c, 3c
Clapp's Favorite Pears, peck	50c	Onions, lb	6c
Dutchess Apples, peck	35c	Beans, Green quart	5c
Lettuce, head	10c, 12c	Sweet Corn, dozen	25c

SWEET POTATOES, WATERMELONS, CANTAL OUPES.

LABOR DAY NEXT

How About Fall Suit?

See Our New Line of

CLOTHING

Men's Suits, - - - $18.50
Young Men's Suits, - - - $15.00
We Have Them Up To - $48.50

Special Line in Shoes

The Latest in Gents' Furnishings

Look In Our Show Windows

M. KANTROWITZ

Open Evenings 46 North Front Street

Everybody knows that the Freeman A-Want-Word ads bring quick results. Try them

C. OF C. TO SHOW ITS PRIZE TONIGHT

The "show me" meeting of the members and friends of the Chamber of Commerce takes place this evening at 8 o'clock at the new silk mill on Cornell street.

The chamber will at that time show to its members and friends concrete evidence in the shape of this new concrete mill of one of the several exceptionally important matters that it has successfully attended to during the past year.

Chairman DeWitt and the special committee in charge of tonight's inspection feel exceedingly confident that all who see new silk mill this evening will agree with the committee that the bringing of the Kattermann & Mitchell Company to Kingston would be in itself a very satisfactory year's work and that the Chamber of Commerce made good on its pledges to bestir itself energetically and efficiently in behalf of Kingston's industrial growth when under the leadership of its former president, Joseph M Herbert, it brought the silk industry to Kingston

The other work that has been accomplished since, culminating in the recent location here of L. Barth & Son, Inc., has served to make the past year not alone satisfactory but also of outstanding and most exceptional importance.

There are further and equally pressing problems for which the Chamber of Commerce must now find solutions. The success which has marked this past year's efforts certainly establishes reasonable ground for public confidence in the ability of the Chamber of Commerce to cope with present problems.

Chairman DeWitt anticipates a very large attendance at the silk mill this evening, and promises to all who come that their visit to Kingston's new industry will be thoroughly instructive and enjoyable

OUR DAILY PATTERN.

A Splendid Work Dress.

Pattern 3127 is here portrayed. It is cut in 7 sizes: 34, 36, 38, 40, 42, 44 and 46 inches bust measure. Size 38 will require 7 yards of 27 inch material.

This model is excellent for a nurse's or maid's uniform. It may be developed in gingham, chambrey, lawn, linen, sateen or serge.

The width of the skirt at lower edge is 2 yards.

A pattern of this illustration mailed to any address on receipt of 12c in coin or 1c and 2c stamps by the Pattern Department, The Freeman, Rondout, N. Y. Be sure to state the size wanted.

Catalogue Notice.

Send 12c in coin or stamps for our up-to-date fall and winter 1920-1921 catalogue, containing 550 designs of Ladies', Misses and Childrens Patterns, a concise and comprehensive article on dressmaking, also some points for the needle (illustrating 20 of the various, simple stitches), all valuable hints to the home dressmaker.

LYONSVILLE.

Lyonsville, Aug. 26.—A number from this place attended the fair at Ellenville this week.

Services will be held in the church on Sunday, August 29 at 2 o'clock by Harry Christiana.

Webster Christiana of Brooklyn spent a short vacation with his parents, L. D. Christiana and wife.

Mr. Brandon spent the week end with his wife at the home of Frank Haas.

Archie Trowbridge and wife attended the funeral of her mother, Mrs. Kron, at Stone Ridge on Friday.

Farmers are finishing with oats and hay this week.

A number from this place expect to attend the picnic at Krumville.

WITTENBERG.

Wittenberg, Aug. 26.—Mrs. Roland Shultis is spending an indefinite time in New York.

Mr. and Mrs. A. F. Hurley of Newburgh spent Sunday and Monday with Mr. and Mrs. Sherman Short.

Mr. and Mrs. Walter Gardner of New Jersey spent a few days with friends here.

Thankful for That.

It is still that hospital in which the color of the eyes are to be seen this year and will be very fashionable. "Indeed," said Brown, as he read the foregoing to his wife, "then I won't have to have green hospital stuck into my blue eyes."

Short-Sighted Humanity.

We all dread a bodily paralysis and would make use of every subterfuge to avoid it but none of us is troubled about a paralysis of the soul.—Spectator.

KI-MOIDS
(Tablets or Granules)
For INDIGESTION
With or without water pleasant to take.
QUICK RELIEF!
Price, 25-50-75¢
MADE BY SCOTT & BOWNE
MAKERS OF
SCOTT'S EMULSION 11

MORAN SCHOOL'S FALL OPENING

Many young people are looking forward with enthusiasm to entering the Moran Business School, Burgevin Building, Fair and Main streets, within the next few weeks. Opening dates for the Fall Term are—Day school, Tuesday, September 7th, Night school, Wednesday, September 8th.

In another column of today's Freeman there appears a representative list of Moran graduates—a list that might easily be extended if space permitted—proving conclusively that the Moran Business School has earned and earned well its reputation as the "Success School"

Within the past year many improvements have been effected in the courses and equipment of the Moran School In the business department there has been installed an up-to-the-minute course in bookkeeping and accounting—the system used in practically all the leading business schools of the United States, as well as in the preparatory department of many state universities. To the equipment of the typewriting department there has been added the latest model Remington billing machine. A modern Burroughs adding, listing and figuring machine, embodying all the latest improvements, is now at the disposal of students in the advanced bookkeeping department. These machines, together with the special educational outfit for the teaching of modern filing and indexing, help to round out the training of efficient secretaries and accountants to the fullest extent.

Another distinctive feature of the Moran School, which has contributed so largely to its success, is the keen, personal interest taken in the advancement of each student. Everyone connected with the school is personally interested in the success of its students. As the managers explain it, "The students' interests are our interests—their success our success." And, once a Moran student, always entitled to the benefits of Moran Business Service Bureau, to which business and professional men are turning daily for competent assistants The strongest force working for the Moran School is the enthusiastic endorsement of the school by its graduates

The office of the Moran School will be open every day including Saturday, from 8:30 to 5 o'clock, so that prospective students and their parents may have ample opportunity to talk personally with the principal and the teachers and complete arrangements before the opening day. If desired, a representative of the Moran School will call at the student's home to explain in detail the many advantages offered. Appointments may be made by telephone or other notice to the school management.

WALKER VALLEY.

Walker Valley, Aug. 26.—Mr. and Mrs. S. Forbes, Byron Knapp and Miss Edythe Keller attended the fair at Middletown.

Edward Harms of Brooklyn is a guest at Fir Tree farm.

C. F. Keller has purchased a new corn harvester.

Albert Orthman is a guest at Fir Tree farm

Mr. and Mrs. Albert Swartz and little baby of Homedale, Pa., have returned home after spending a short time at the home of Mrs. Swartz's parents, Mr. and Mrs. Frank Scott.

Mrs. William Schroeder of Brooklyn is visiting her cousin, Mrs. C. F. Keller.

Mrs. Albert Wilkins who has been spending a few weeks at her summer home here returned to Brooklyn Thursday from where Mr. Wilkins and herself will start Monday to tour the Adirondacks until after Labor Day.

Mr. and Mrs Harry Neagle spent the week end with their mother, Mrs. Julia Sonsby and their little daughter Doris, who are spending a month with Mrs. Sonsby's sister, Mrs. David Evans.

G. U. Evans and sister, Libbie, attended the funeral of their brother, J. I. Evans, Thursday at Wallkill.

D. C. Jansen spent Tuesday in Ellenville.

Mr. and Mrs. Andrew Decker of New Paltz visited their brothers, F. E. and David Evans.

Edward Ericson who is having his vacation was at Lake Mohonk with his family last week for several days.

The Sunday school expects to picnic at Orange Lake August 31st.

James Cox is confined to his bed at this writing.

Mr. and Mrs. George Ross of Brooklyn and the latter's mother and George Johnson have been spending a couple of weeks with Mr. and Mrs. H. Ross.

Mrs. Cosgrove and daughter, Margaret, are among the latest arrivals at Walker Valley house, having spent several summer here.

ACCORD.

Accord, Aug 26.—Every farmer, housewife and poultry man in the town of Rochester and adjoining towns are most cordially invited and requested to bring exhibits to the fair in the Hillhook grove, Saturday, September 4. Let us all work together to make this the most successful fair yet. A good angel has donated $25 for premiums; $5 for the best farm exhibit; $5 for the best canned goods exhibit; $5 for the best poultry exhibit, etc. The annual clam bake will be held at the same time.

The date of the clambake on the M. E Church grounds is Thursday, September 9.

Prof. Ace Goodrich will speak in the Reformed Church next Sunday, August 29, both morning and evening. To those who heard him at the Hillhook picnic no further introduction is needed. To others we say: "Come and see and hear." We understand that his talk in the evening will be illustrated with slides.

Mrs. Louisa Schoonmaker and granddaughter, Marion, have returned home after spending several weeks with relatives at Granby, Colo.

Harry D. Gillespie has rallied somewhat from the effects of a stroke Saturday, but still is in a serious condition.

Jacob Vicker is recovering from the injuries he sustained in the accident near Hillhook last week.

Ernest Smith, the Kingston young man who was accidentally shot near this place Monday, is well known here, being a son of the late William D. Smith. His speedy recovery is earnestly hoped for.

Max Holtz has purchased a new Ford touring car.

Gypsies have been encamped near the Hornbeck creek.

The town board met at the clerk's office Monday. An incident not down on the program was the holding of a session of court by Justice Davies to appease the wrath of some Hebrews who got into a dispute among themselves on Sunday.

The first truck load of peaches appeared in town Tuesday. Not much business was done as the price asked was $2 per bushel.

Dr. Charles Verney of Cortland and D. E. Schoonmaker enjoyed a very successful fishing trip to the Cape Pond last week

E. McCabe and R. Morse of New Jersey are spending their vacation at the McCabe homestead.

Mr. and Mrs. H. K. Palmer and Miss Marie Marble of West Philadelphia, Pa., have returned to their home after spending some time with Mr. and Mrs. Myron Marble.

Miss Esther Goodman has left for New York city, where she expects to attend high school.

E. C. Maynard, of the firm of F. S. Maynard & Son, New York city, spent two days in town recently. Accompanied by H. S. Osterhoudt he visited several of the fruit sections of the town.

QUARRYVILLE

Quarryville, Aug. 26.—Miss Louise Myers of Schenectady is visiting friends in town

John Rathenbach, who is employed at Stroudsburg, Pa., spent Sunday with his daughter, Mrs. Arthur Hagg

James O'Rourke has returned home from Schenectady.

James Schaff and wife have been visiting friends here.

Myron Schoonmaker is visiting his parents, Mr. and Mrs. DeWitt Schoonmaker.

Jesse Post has gone to Brooklyn for employment.

Mr. and Mrs. Robert Hawley have returned to their home in Brooklyn

Mrs. Lewis is visiting her daughter, Mrs. William Moon.

George S. Myer and wife of Long Island spent Sunday with friends here.

Mrs. Edgar Smith and son, Frederick, of Albany are visiting Mr. Floyd Finger.

Miss Sarah Whitney is visiting her brother, Adelbert.

Owing to illness in his family the Rev. Henry Smith did not preach in the M. E Church Sunday but is expected to in two weeks.

Children's Vocabulary.

The number of words used by children two years old varies from a very few words for the backward child up to 1,000 words for more precocious children. The average number is put at between 300 and 400.

CARL MILLINERY DEPARTMENT.

WONDERFUL SHOWING IN EARLY FALL MILLINERY

The New Hats for the Early Fall are more beautiful than ever, and are in big demand. They are of Duvetyn, Velvet, Duvetyn combined with Velvet, with soft crowns, dropped brims, many of them embroidered. All novel in shapes and designs. Velour Hats will also be in big demand for early fall wear. Sailors and Mannish Hats of Hatters' Plush and Zibeline Plush are very desirable. Tams of Duvetyn are big sellers as are those of Velvet .Flowers are wonderful in the new fall effects and are freely used. Ostrich bands, ostrich brims, plumes and imitation paradise effects, novelties in fancy feathers all important items. In colors there seems to be a wonderful variety. Browns in many shades from the nigger brown to the lighter yellowish brown predominate. Other strong colors are fur, beaver, leather, metal, mahogany, rust, orange, topaz, dark navy, with free use in combinations with the darker shades. All of these for your inspection. No house outside New York city can show a greater variety. Our prices are right and styles correct in every detail. A visit to our show rooms will convince you.

A FULL LINE OF GAGE HATS ON EXHIBITION

CARL MILLINERY DEPT.

This Shop Closes at Noon Saturdays, During August

SOME WOMEN ARE BORN BEAUTIFUL

OTHERS achieve beauty by making the most of their charms. No woman, however, is *smarter than her clothes*

This advances the problem *where* to obtain apparel that is at once distinctive and individual. We should say that any place which specializes in such apparel is a good place; and we might add that *we* specialize.

WEISBERG'S

SPECIALTY SHOP

271 Fair Street, Kingston, N. Y.

PHONE 1221.

Mohawk Provision Co., Inc.

Meat and Provisions

672 BROADWAY, NEAR DOWNS STREET

Formerly Rufus Carl's Store

FREE DELIVERY SATURDAY

MEAT DEPARTMENT—Cut From Prime Western Beef.

Steaks.	Corned Beef	Genuine Spring
Sirloin, lb 50c	Plate, lb 18c	Lamb
Porterhouse, lb .50c	Rump, lb 25c	Jersey Pork.
Round, lb 50c	Pot Roast, lb ..32c	Veal Cutlets.
Chuck, lb 32c		

SMOKED MEATS.

Armour's Hams, lb 39c	Fresh Made
Sliced Ham, lb 60c	Frankfurters, lb 30c
Shoulders, lb 25c	
Armour's Bacon, lb 40c	Bologna, lb 30c

NO. ONE POTATOES, HOME GROWN.....53c PECK
VERMONT CREAMERY BUTTER.....63c lb
PURE LARD.....25c lb
PRUNES.....20c lb
OUR BEST COFFEE.....39c lb
GOLD MEDAL FLOUR, 24½ lb sack.....$2.00
HELMET PORK AND BEANS, large can.....10c can
LARGE CANS EVAPORATED MILK.....14c can
BLUE ROSE RICE.....16c
LARGE BOTTLE T-and A MAYONNAISE.....38c
RED WING FLOUR, 24½ lb sack.....$2.10
FULL LINE OF FRUITS AND VEGETABLES.....

HAPEMAN'S

Meats and Provisions

Fresh Killed Chickens..... 45c	Hamburg Steak 25c	Sirloin Steak..... 38c
Plate Corned Beef.. 10c	Stew Lamb.... 20c	Pot Roast Beef..... 25c
Prime Rib Roast.... 28c	Cross Rib Roast..... 32c	Stew Beef..... 10c
Porterhouse Steak..... 38c	Boston Roll Beef 20c	Tender Steak..... 28c
Lamb Chops... 25c	Cal. Hams..... 25c	Pork Chops... 40c

Cream Cheese, lb.....28c	Red Ribbon Tea, lb 25c
Cooking Beans, lb 12c	Cooking Compound, lb 19c
New Corn, 2 cans 29c	Campbell's Pork and Beans, 3 cans 25c
String Beans, 2 cans.....25c	Pink Salmon, can 22c
Wax Beans, 2 cans.....25c	Sardines, can 6c
Mother's Bread, 3 for 31c	Kellogg's Corn Flakes, 2 for .25c
Jersey Maid Oleo, lb.....32c	Coffee, lb 30c
Campbell's Soups, 2 cans 25c	Armour's Oats, pkg. 15c
Milk Nut Oleo, lb.....30c	Frankfurters, lb 28c
Fancy Tomatoes, can 18c	Dutchess Bacon, lb 32c
Post Toasties, 2 for 25c	Strictly Fresh Eggs, dozen ..64c

HAPEMAN'S

614 BROADWAY 614

FREE DELIVERY SATURDAY ONLY.

Phone 1546 Kingston, N. Y.

V. SHADER'S

FREE AUTO DELIVERY. PHONE 48.

GROCER AND BUTCHER

44 EAST STRAND, RONDOUT

Specials for Saturday, Aug. 28, 1920

GRANULATED SUGAR, all you want.....20c lb

Granite City Soap Chips SPECIAL 9c a pkg	Goblin Soap SPECIAL TODAY 5c Cake	12 Boxes Matches SPECIAL TODAY Only 12c

24½ lb BAG PILLSBURY OR WHITE SPONGE FLOUR...$2.05

Pure Lard 5 lbs for $1.20	Bulk Cocoa PURE 23c lb	Try our fancy Mixed Tea 40c lb

TRY OUR SPECIAL BLEND OF COFFEE.....38c lb
Guaranteed Satisfactory.

Best Creamery BUTTER 65c lb	10 cakes Hammer Soap 49c	Blue Ribbon Mayonnaise Dressing 15c, 35c jar

SPECIAL SALE ON LEGS OF LAMB, STEW LAMB AND LAMB CHOPS.

SPECIAL Large Ribs Beef to Roast 38c lb	Fancy Pot Roast 38c, 40c, 42c lb	Home Dressed Veal to Roast 38c, 40c, 42c

PLENTY OF LOIN OF PORK TO ROAST AND PORK CHOPS AT LOWEST MARKET PRICES.

Thompson's Regular Hams 41c lb	Armour's Regular Hams 39c lb	Armour's Bacon by strip 38c lb

HOMEMADE FRANKFURTERS.....34c lb
HOMEMADE BOLOGNA.....30c lb

AUTO BUSSES OUST YACHTS

Since Auto Bus Lines Were Started They Gradually Forced the Steam Yachts Out of Business on the Rondout Creek—Other Harbor Notes.

The day of the little steam yachts plying the Rondout creek and the Hudson river has passed into history, and they have been succeeded or replaced by the big auto busses which run on schedule time and cover the same territory in a more efficient manner. One of the best known yachts, the E. B. Gardner, has for some time past been chartered by a New York city concern for sightseeing purposes in New York harbor. The yacht Shultz that formerly plied between here and Eddyville is engaged in towing on the upper Hudson river.

Many of the older residents of the city easily remember the time when three steam yachts plied between Rondout and Eddyville and all three made money for their owners. Gradually the business dropped off and the number was reduced to two. But one yacht now plies that route

Several years ago yachts plied between Glasco and Rondout and Poughkeepsie and this port and made money but as the big auto trucks became improved and more of them owned the business dropped off until it no longer paid to run a yacht from this port to Glasco or Poughkeepsie.

With the improvements in the automobile, auto busses began to run regularly and soon bus routes were established leading from this city to nearby points along the river and Rondout creek, and they gradually got the cream of the passenger traffic. Today there are half a dozen or more auto bus lines running from this city to points north, south and west of Kingston. Bus lines run as far west as Phoenicia and as far north as Saugerties. To the south the bus lines run as far as New Paltz.

The yachts in former days carried considerable local freight, but today the big concerns of the city have their own auto truck service and make deliveries within a radius of twenty-five miles, and, in some cases, even further distances

For years Captain Blodgett at the helm of the yacht Shultz plied up and down the Rondout creek, but each year saw a decrease in the number of passengers and freight carried and finally Captain Blodgett decided to retire from active service and sold his yacht to Captain Ulster Davis of Rensselaer who uses it to tow barges and for other similar river work on the upper Hudson

The yacht Gardner, which was somewhat larger than the Shultz, and carried passengers, was finally taken off the river route by Captain Frank W. Room and was chartered by a New York sight-seeing concern, and for several seasons was used in that work in New York harbor. At the entry of this country into the world war the Gardner was chartered by the government and used to convey wounded soldiers to various points in the harbor in New York. This season the Gardner is again doing sight-seeing duty in New York with Captain Room at the helm.

While the auto bus has ousted the small steam yacht the canal boats and river barges are handling all the business they can swing to, and the Cornell Towing Company is having one of the most prosperous years of its existence with all of its tugs in commission.

All of the boatyards along the Rondout creek are busy, and as fast as a barge is built and launched the construction of another is started.

It is said that there has been more auto traffic this season than ever before and the Transport ferry, plying between here and Rhinecliff, and the famous old Skillypot plying the Rondout creek to Sleightsburgh have had all the business they could handle, and undoubtedly both ferries have made more money this season than at any other time.

From now until a few days after Labor Day the summer resorts in Ulster county will begin to empty as the summer vacationists turn their eyes cityward and traffic is expected to be extremely heavy a few days previous and the days following Labor Day.

FLATBUSH.

Flatbush, Aug 27.—Miss Katherine Osterhoudt expects to sail for home from France this week Saturday.

Mr. and Mrs. Henry B Moak, having sold their property in Elsmere, Albany county, have come to make their home with their daughter, Mrs. J B. Steketee, and family. We welcome them into the community.

Flatbush Sunday school expects to picnic on Thursday, September 2, at Forsyth Park.

Dr. Harris Moak and son, Walter, of Brooklyn, and W. V. Moak of Galion, O., brought Mr. and Mrs. H. B. Moak down in their car on Tuesday.

Baltic Sea Leads in Amber.

The principal source of the amber supply is the coast of the Baltic sea, more particularly in the vicinity of Konigsberg. Even in ancient times this district constituted the "Kimberley" of the amber world. At this place amber, which is really a mineralized resin of extinct pine trees, is freely washed up by the sea, especially after a violent storm. The fishermen use nets, with which they trawl the shallow waters.

TAKE NOTICE ! !

Saturday and Monday, August 22th and 30th, are the last two days of I. EITEN'S Jewelry Sale.

Cordially Yours,

I. EITEN

PLANTABER'S

SPECIAL SALES EVERY DAY

Hamburg Steak - 25c	Stew Beef, 3 lbs. 25c	Boneless Pot Roast 15c
Stew Lamb - 15c	California Hams - 25c	Tender Steak 25c
Lamb Chops - 30c	Fine Pot Roast .. 25c	Roast Veal 32c
BONELESS Salt Pork .. 25c	Regular Hams 40c	Boneless 5 lb Corned Beef $1

Fancy Fowls —50c

TOMATO PUREE 7c Can.	SUPREME CAN ASPARAGUS 28c can.	EXTRA FANCY BLACK CHERRIES. 40c can.

Campbell's Beans, 2 for 25c	Jar Rings ..... 6c doz.
Pure Wheat Flour, $2.00 per sack	Mason Jars, pts., 85c, qts., 90c doz
Best Butter ..... 66c lb	Mason Jar Tops ..... 30c dozen
Fancy Cheese ..... 30c lb.	E. Z. Seal Jars .....
Best Coffee ..... 45c lb	Plain, 80c; quarts, $1.00 dozen
Santos Coffee ..... 40c lb	Evaporated Apples ..... 25c lb
Rio Coffee ..... 35c lb	Raisins ..... 20c pkg.
Spices ..... 15c ¼ lb	Crackers, large fancy ..... 30c lb
Bowlsen Herring ..... 20c lb	Tomato Ketchup ..... $1.00 gallon
	Japan Tea Siftings ..... 20c lb

21c lb—GRANULATED SUGAR—21c lb
ALL YOU WANT.

PLANTHABER'S

Union Stop 30 East Strand Free City Delivery

EXTRA SPECIAL

Tomorrow—At Merritt's

LEGS OF LAMB 8 TO 8 lbs 32c lb GENUINE SPRING	STEW BREASTS LAMB 10c POUND	PORK LEAN ROAST 38c POUND
MORRIS & CO'S REGULAR HAMS 38c POUND	CHUCK ROASTS WESTERN ANY CUT 12½c lb BEEF	FRICASSEE CHICKENS YELLOW BIRDS 35c lb BIG SPECIAL

MERRITT'S

429 WASHINGTON AVE. PHONES 1188-1189 FREE DELIVERY.

Salt Mackerel .....18c lb	2 lb can Peaches.....15c
Live Chickens .....40c lb	Jersey Maid Oleo.....32c lb
Malt and Hops, both for.....$1.25	Royal Oleo .....30c lb
Sauerkraut .....15c can	Milkonut Oleo .....30c lb
Round Pot Roast.....35c lb	Blue Ribbon Mayonnaise.....15c, 30c can
California Hams .....24c lb	Hamburg Steak, Pure.....12½c lb
New Sweet Potatoes.....7c lb	Chuck Steak.....12½c lb
Cantaloupes, large, 4 for.....25c	Legs of Veal.....30c lb
Watermelons .....75c each	Stew Veal .....10c lb
Fancy Oranges.....25c doz.	Legs of Lamb.....32c lb
Fancy Grape Fruit, 3 for.....25c	Stew Lamb .....10c lb
Fancy Georgia Peaches.....	Lamb Chops .....20c lb
Basket Tomatoes, 14 qts.....49c	Fore Quarter Lamb.....20c lb
Extra Good Sweet Corn.....	Solid Meat Pot Roasts.....16c lb
	Plate Corned Beef.....10c lb
	Smoked Pork Tenderloins.....50c lb

Kirkman's Borax Soap, 10 cakes 79c	SQUARES BACON 28c POUND Average 1 to 3 Pounds Each	Large Cabbage.....8c each
Corn, Tomatoes and Beans, 2 cans 25c		Large Egg Plant.....15c each
Evaporated Milk 14c		Cucumbers .....2c each
Sunbeam Coffee.....53c lb		Summer Squash.....5c each
Macaroni and Spaghetti....7c		Beets and Carrots...5c bunch
Campbell's Soups....11c can		Extra Large Peppers..... $1.00 per 100
Pink Salmon .....21c can		Cauliflower ..... 20c head
Tuna Fish.....23c can		Head Lettuce 10c
Uneeda Biscuit .....7c pkg		Celery Hearts.....15c bunch
Soup Beans.....3 lbs 25c		Huckleberries .....35c bas.
Fresh State Eggs.....60c doz.		Fancy Apples.....5c qt.
Fancy Cream Cheese...38c lb		Lard .....20c lb
Supreme Spinach....15c can		White Potatoes .....49c pk.
Wilsco Catsup, 2 bots.....25c		Creamery Butter.65c lb Prints

Stew Beef The Finest Plate or Navel 3 lbs. for 25c

LAST CALL

We're Sounding Taps !

THE end of our Great Shoe Sale is in sight! It closes Saturday night—and then Shoes will be Shoes!

If your friends don't read this paper and know nothing of this Great Shoe Sale, do them a kindness by telling them.

There is not a Man, Woman or Child living in Kingston who expects to wear Shoes the balance of their lives, that can afford to stay away from this Shoe Sale!

Remember, on Saturday Night, the curtain rings down on the Greatest Money Saving Shoe Sale you have ever known!

PLENTY OF GOOD BARGAINS LEFT.

John J. Larkin, 18 Broadway, Downtown

Greatest Power.

There is something greater on earth than military power. The thunder, the lightning and the earthquake are terrific, but the judgment of the people is more.—Daniel Webster.

Sunshine Vs. the Rod.

The old-fashioned father who used to whip his son for a violation of the rules of the house has a new support of government. He locks the gate.—Los Angeles Times.

Huge Waste of Coal.

It has been estimated that the electric power industry in Great Britain annually uses of coal suitable for making artificial gas or a ton of carbonizable coal equivalent.

KINGSTON OPERA HOUSE | Tonight and Saturday | MATINEE 20c NIGHT 28c
Doors Open 2.30 to 9 p. m.

A Nazimova production starring America's foremost artiste in a role that adds new lustre to her fame and appeals to every class of theatre-goer.
Selected Musical Arrangement

KINGSTON OPERA HOUSE
Matinee and Night, Tuesday
AUG. 31

A SPECIAL MATINEE AT 2:30 p. m.

A WONDERFUL GIRL MUSICAL SHOW

GIRLS ! SEE The irresistible "Polly" wear some wonderful gowns—A creation in dressmaking art.

THE SEASON'S SENSATION
A GREAT CARTOON MUSICAL COMEDY

A DAZZLING MERRY WHIRL OF BEAUTIFUL GIRLS, WITTY COMEDIANS AND DAINTY DANCING DARLINGS

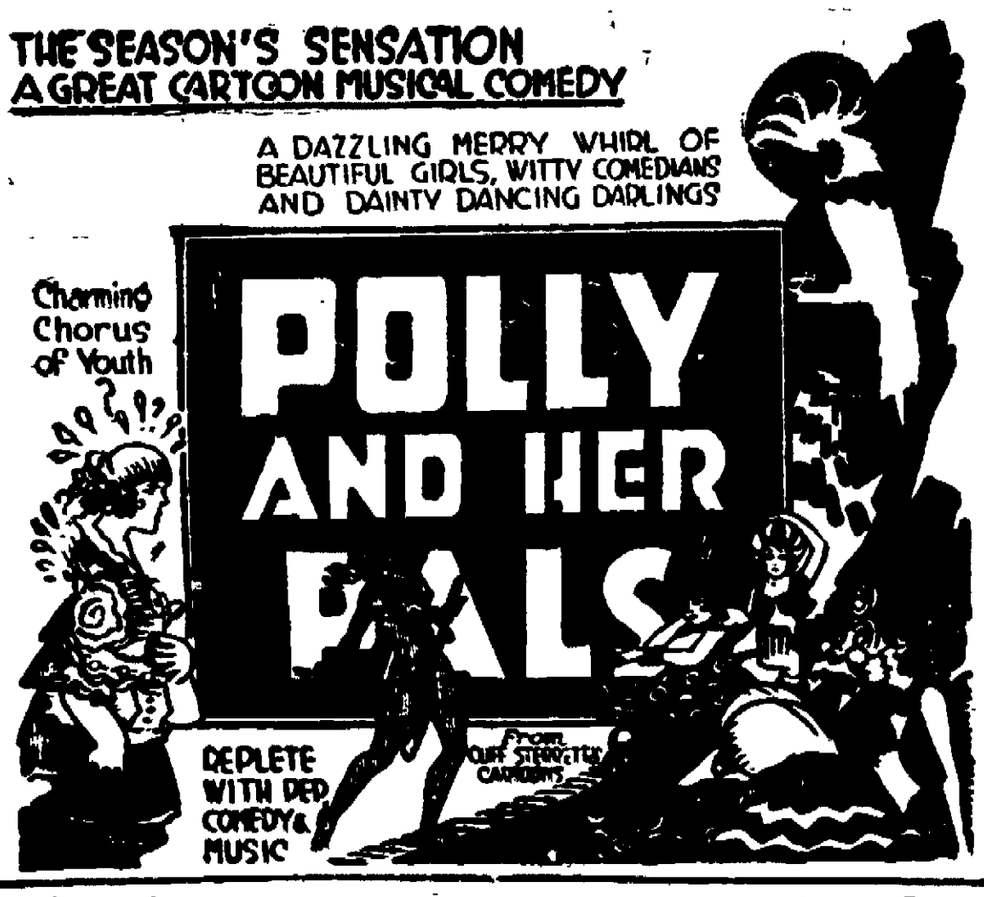

Seat Sale Starts Saturday | Prices Matinee at 2:30 p.m., 25c to $1.00 Night at 8:15.....50c to $1.50 | For Seats Phone 1008

ELLENVILLE.

Ellenville, Aug 27.—The Rev. George H. Montrose and Mrs. Montrose of Golden's Bridge are spending the week in Ellenville, guests of Mr. and Mrs. E. D. Montrose.

Leonard Pickel of Plainfield, N. J., joined his family, who have been spending several weeks in town, guests of Mrs Pickels mother, Mrs. Robinson, on North Main street.

The Rev. W. H. Moser and Mrs. Moser, who are summering at Yankee Lake, spent Friday in town, guests of Mrs. J. F. Norbury. Their many friends were glad to welcome them.

Mrs. Floyd Smith and children, Gwendolyn and Jack, of Deposit, are spending the week with Mrs. Smith's brother, H. W. Coons, and family, on Center street.

Sheldon Jones of Boston, Mass., is in town visiting relatives, stopping with his cousin, Emerson Jones, on Warren street.

Congressman Cleary and family of Brooklyn are in town for the week, stopping at the Mitchell House.

Harry Brown of Wallkill is spending the week with his uncle, Horace Brown.

John A Tice, of the savings bank, has been confined to his home this week by illness.

The Mitchell House bus has been replaced by a neat side seated rig. While it doesn't look natural it is certainly more comfortable.

Edward White and son of Waterbury have been spending their vacation with William Graham and family on River street

Miss Florence Tenny is home from a visit with her friend, Miss Blanche O Graham, at Boston.

Miss Mildred Kniffin has returned to her home at Newburgh after visiting Ellenville and Cragsmoor relatives.

Mr. and Mrs. David Myers of Mechanicstown is spending the week with James A. Myers on Maple avenue.

Mrs. O E LeRoy of Fallsburgh spent Thursday in town

Miss Katherine E. Morse of New York spent Sunday with her sister, Mrs. George J. Hoornbeek.

Mrs. Albert L. Perry and son of East Orange are guests of Mrs. William R. DuBois and family

Mr. and Mrs Ben Wilhelm are guests of Arch Frer and family on Warren street

Ex-County Judge H H. Hancock and wife of Okeechobee, Florida, are spending some weeks in town visiting their daughter, Mrs Samuel Gray, and family, at Yankee Place.

Mrs. M. A. Greenop and grandson of Lakewood, N. J, are guests of her niece, Mrs. Max Lambert, on Park street.

Mrs Arthur Roos and niece, Dolores Harvery, motored from New York to spend the week with her sister, Mrs. William McMullen, and family, on Main street.

Mrs. Louis Snyder and little daughter of Mt. Vernon are spending the week with Ellenville relatives.

M. D. Sheridan of New York is spending the week with his sisters at the Sheridan home on Canal street

Miss Edith M. Terry of Middletown is visiting her aunt, Mrs. W. C. McNally.

Tuthill Elting of New York is in town for the fair.

Mrs George Terwilliger of Chicago is spending some time in town visiting her brother, W. C. Derby Elting, and sister, Mrs. J. U. Schoonmaker

Mrs. E. B. Kimble and Mrs. Jennie Hoornbeek are in town for the fair, guests of their cousin, Mrs. E. B. Saunders.

Mrs R. A. Kurka and son of Brooklyn are guests of her parents, Mr and Mrs. Sherman Vedder.

Mr. and Mrs. Edward Booth of New Haven are in town for the week, stopping with Mrs. Booth's parents, Mr. and Mrs. Ben Fater, on Park street.

Mr. and Mrs. John Mackey of Jacksonville, Fla., are spending some time at the Mackey home on Clinton avenue.

Miss Annie Richards of Brooklyn is visiting her sister, Mrs. William Kilner.

Mrs. Michael Tormey and two daughters of Brooklyn are visiting her parents, Mr. and Mrs. Jacob Newman.

The Ulster Knife Works closed on Wednesday at noon, giving all employes an opportunity to attend the fair. It will reopen full force Monday morning.

Mrs. H. B. Holman entertained a company of girl friends at her home on South Main street Wednesday afternoon in honor of her granddaughters, the Misses Boris, of Larchmont, who are her guests.

The little daughter of Vincent O'Neill had a narrow escape on Canal street Tuesday evening. She ran in front of the car of Ralph Eaten and the car passed directly over her. She was not harmed, which was almost a miracle. Children are too venturesome altogether on the streets.

The Family Know.

A certain thrifty young man often calls on a certain young woman, but never yet has he ever taken her to a picture show or out riding in his automobile or even to the corner drug store for ice cream. The family has noticed and often commented on what they term his "stinginess," and all before the young woman's ten-year-old brother.

Now, the other night the ten-year-old youngster was in the living room while the young man was caller. The caller, who was sitting close to the fireplace and stretching forth his hands to the cheerful blaze, suddenly said, "Oh, how I do love to sit before your fireplace and think, think——"

Like a flash came a quick interruption from the ten-year-older. "Think—think of how you are saving money by staying here," he said.—Indianapolis News.

Persia "Home" of Nightingale.

Persia is the natural habitat for the nightingale and these songsters are very abundant there. For many centuries the Persian perfumes have been considered among the best on the market. These are largely made from the juice of rose petals. The cultivation of roses for commercial purposes is quite general there.

They Cried
They Laughed
They Cheered
They Stood
And Shouted

Last night at Keeney's Theatre witnessed one of the greatest demonstrations in the history of Kingston theatricals.

D. W. Griffith, famous motion picture genius, received an ovation by an audience that proved by its enthusiasm and excitement that it had been carried to the very highest point of appreciation.

"WAY DOWN EAST"

A Sensation At KEENEY'S

There will be a final performance promptly at 8 o'clock tonight.

In order to secure the best seats, patrons are urged to secure their tickets as early as possible.

Tonight's price will be $1.10, including tax.

LAST TIME TONIGHT 8 P. M.

WHY

It Is Dangerous to Carry Matches Into Garage

The West Virginia miner who blew himself and family to pieces and tore out one end of his home when he carelessly threw some damp powder into his fireplace to see if it was any good was not much more of a fool than the man who gropes around his garage with matches. One feels just as familiar with the matches as the other did with the powder, but fire and explosives are a bad combination under any circumstances. You may think you know how to handle both without danger, but as soon as you mix carelessness with them the results are almost sure to be fatal.

The motorist has no more right to carry lighted matches in his garage than he would in a powder mill. The destructive potentialities of both are about the same, and under the right conditions the open flame is as dangerous in one place as the other. If your garage is not wired for electric lights, the first investment you should make is to put them in. They are more important than keeping the garage warm in winter, because the latter will merely do the car harm, whereas lack of electric lights will cause you to use matches and that is pretty sure to mean bodily harm to yourself and the rest of the family; perhaps not today or tomorrow, perhaps the very next time you do it. At no time is the danger greater than in winter when the garage is kept snugly closed and the dangerous vapors of gasoline and kerosene have no chance to escape harmlessly into the great outdoors.

But, if you are contemplating suicide, this will no doubt prove valuable, hints Motor Life Magazine, which aims to be helpful in every way possible.

ARE TYRANTS OF THE WILD

Why the Destruction of Fur-Bearing Animals Is Less Cruel Than It Appears.

While the fashions for furs is as imperious as it is now there will be scant reason for saying or writing anything to encourage their wearers. Inclination will be so strong that it will override every consideration except inability to buy them. The exceptions will only put the rule to the test without weakening it.

But many persons with kind hearts and much sympathy for the lower animals may find comfort, none the less, in knowing the greater part of the furs most sought and most valued come from creatures that are themselves extremely destructive and deadly to other forms of animal life. The furbearers, as a rule, are fierce slayers of more or less courageous and formidable beasts and birds.

[illegible] Photos Are Made.

[illegible] a photograph taken by [illegible] Before long these [illegible] union features on [illegible] station platforms. [illegible] picture, de- [illegible] delivers it all [illegible] This is [illegible] for the ma- [illegible] turn [illegible] look at [illegible] The [illegible] changes [illegible] the exposed [illegible] light [illegible] you that the exposure [illegible] been made but, lest there should be any mistake, a third notice appears with the following message: "Thank you, the sitting is over, and you can rise from your seat. In four minutes your portrait will be delivered at the bottom of the apparatus." The picture arrives punctually to the second, and if it is not like you that is your fault. The invention is a French one.

Why Tin House Is Probable.

The sound-proof telephone booth is a rarity, but it has been discovered that any booth can be made absolutely sound proof if it is lined with tin. The new idea is applicable in other places where it is desirable to exclude soulless sounds, says the Golden Age. One or two layers of tin or aluminum in partitions or between floors are equally effective in shutting out the noise of the neighbor's daughter's piano or the music of the ragtime phonograph in the flat above. Family quarrels can be conducted without risk of the neighbors' listening, the dog can bark to his heart's content and the head of the house can indulge in a man's prerogative of relieving himself with unseemly vocal sounds. The tin-lined house would be fire proof or fire resisting. If the tin manufacturers can be waked up to the new field for sale of their products and the architects roused to the desirability of getting inexpensive sound-proof effects, the era of the tin house may become a reality.

How to Clean Varnished Paper.

Many kitchens and bathrooms are papered in varnished paper. When soiled this paper can be cleaned and made to look like new if this method is followed: To half a bucketful of water add two tablespoonfuls ammonia. Wash the walls down with this. Then take half a bucketful of clear water and add half a teaspoonful of turpentine. Wash the walls a second time with this, and afterward wipe them as dry as possible. You will find that the paper has a brilliant polish and looks like new.

NETTACARONTS.

Nettacaronts, Aug. 24.—Miss Lillian Osterhoudt has returned to her home after a very pleasant visit with her sister, Miss Lulu Osterhoudt, at Lake Mohonk.

Mrs. F. Zeaman spent from Saturday until Tuesday with her son, Dr. Elijah Osterhoudt of Newburgh, at their cottage several miles above Ellenville. They accompanied Mrs. Zeaman home on Tuesday and will spend some time with her before returning to Newburgh.

A large number from town war in attendance at the Millbook picnic on Thursday last.

Mr. and Mrs. David Johnson of Wawarsing were recent visitors for supper at the home of Mr. and Mrs. Simeon Osterhoudt. Mrs. Johnson was before her recent marriage, Miss Nina Lee, of Poughkeepsie and a frequent visitor of relatives in town.

Mr. and Mrs. Stanley Kelder pleasantly entertained on Sunday last, Mr. and Mrs. Fred Simpson and four daughters of Accord.

Mr. and Mrs. William Wood and daughter, Gladys, of Napanoch, are spending some time with Mr. and Mrs. John J. Wood.

A large number attended the Ellenville fair on Wednesday, Thursday and Friday.

Mr. and Mrs. Morgan McCullough are entertaining relatives from out of town.

We were disappointed in not hearing our former pastor, Mr. Frost, speak at the school house on Sunday afternoon. Mr. Frost was prevented by illness from coming, but we are hoping to have him with us some Sunday in the future when he is in town.

Mrs. Cohen and three children are staying at Roswell Osterhoudt's.

Miss Frances Mankewitz and mother were in Kingston on Tuesday.

Mrs. S. E. Churchwell is spending several days with Mr. and Mrs. Dyck Churchwell at Kerhonkson.

Jacob Krom was in Kingston on Saturday.

Los Angeles Largest City.

Los Angeles is the largest city in the United States in area. Its area is 365 square miles.

A new and characteristic photograph of Secretary of the Navy Josephus Daniels, who recently returned from an inspection trip to Alaska. He is shown passing the Bremerton Navy Yard, near Seattle, Wash., which he inspected from his launch.

Results of Pressure on Eyeballs

Pressure on the eyeball has a surprising effect on the functioning of various parts of the body. Among those who have confirmed this are A. and L. Binet, French investigators, who find that such animals as dogs and rabbits are affected, as well as men. The compression of the eye strikingly modifies the action of the heart, influences respiration, acts upon the blood vessels and even produces disturbance of the muscles. How such reflexes are brought about is not apparent.

Thought Mother Was Hasty.

Twelve-year-old George and his father had an argument in which his father, as usual, came out ahead, and George was much peeved. After his father had left the room George said to me very seriously: "Mother, why did you marry daddy, anyway—why didn't you shop around a little, first?" —Exchange.

Early Fall Coats

Navy Tricotines and Serges in medium weights; one-half lined and full lined.

Lowney

326 Wall Street, Kingston, N. Y.

New Fall Suits

Some of the choicest models in Duvetine and Tricotine. Highest class tailoring and the best materials.

Some Remarkable Values For Saturday

A Few Odd Skirts

Will be sold for about the price of the making.

Summer Dresses

Which were sold regularly at less prices than any other shop, will be reduced by one-fourth their regular price.

Georgette Blouses

Embroidered and plain waist that were made to sell at $7.50 to $9.00. Saturday $3.49

Ostrander & Woolsey

WALTER OSTRANDER—Who is He? The short, stout fellow, was for years with Sam Bernstein & Co.

HEAD OF WALL STREET, KINGSTON, N. Y. Next to Rose-Gorman-Rose Dept. Store.

IRA WOOLSEY—Who is He? The tall smooth face fellow, was for years with Sam Bernstein & Co.

Men's and Young Men's $38.00 and $35.00 Suits

$28.50

We are going to clean up some "one of a pattern" suits, they have been marked down, you can pick from many different styles and colors, see them in our windows, each suit is red tagged.

Men's and Young Men's $48.00 and $45.00 Suits

$38.50

Here is another lot that we have marked down. They are also "one or two of a kind." We have sold out the other sizes, you get yours at a very low price a few are in the windows, each suit has a red tag on.

ASK THEM!

DOES MORAN TRAINING PAY? READ ACTUAL RESULTS! BE CONVINCED THAT IT PAYS BEST TO ATTEND

MORAN BUSINESS SHCOOL

"THE SUCCESS SCHOOL"

Student	Employer
Nan Rodie	New York Telephone Co.
Nicholas Reis	Cornell Steamboat Co.
Loretta McMahon	Manhattan Shirt Co.
Mildred Tronson	J. S. Fuller, Inc.
John Murray	Kingston Coal Co.
Catherine Ummerle	U. S. Government.
Ethel Skelton	Rondout National Bank.
Catherine Nicholson	Fitzpatrick & Draper.
Agnes L. Coughlin	Universal Road Machinery Co.
Cecelia G. Conway	Attorney Howard Chipp.
Lillian Nickerson	Cornell Steamboat Co.
Sadie Avnet	Attorney Henry Klein
Helen Dooley	New York Central Railroad Co.
Harry E. Howard	F. B. Matthews & Co
Wilhelmina Schoonmaker	New York Firm.
Mary E. Flannery	Van Slyke & Horton
Helen Stoudt	Myron Teller, Architect.
Thomas Needham	Twilight Inn.
Nellie Elmendorf	Ulster Farm Bureau.
Elizabeth Deegan	U. S. Government
Francis Connolly	Bureau Internal Revenue.

Student	Employer
Ella M. Millham	Collector J. D. Hasbrouck.
Thomas R. Callahan	Southern Pacific Lines.
Jane Z. Madden	Collector Roscoe Irwin.
Mildred Messinger	Chamber of Commerce.
Ernestine Billings	Metropolitan Insurance Co.
Winifred Greene	Sam Bernstein & Co.
Lida Lord	Kingston City Hospital.
Eugene A. Freer	Standard Oil Co
Hazel Turner	Ulster Foundry Corporation.
John Fleming	American Cigar Co.
Eva I. Stone	S. Baker & Son
Maude E. Perry	W. R. Harrison & Co
John F. Edwards	J. A. Caughlin, Lumber, N. Y. C
Marian Hardy	Saugerties Concern
Helen Nicholson	Costello & Dugan.
Anna Martin	Kingston Plumbing and Heating Co.
Anna McNelis	Joseph McNelis & Co.
Marian Longyear	Associated Dry Goods Corporation
Anna E. Conway	Everett Fowler
William Connor	Central-Hudson Steamboat Co.
Jean B. Krom	U. S. Government.

UP-TO-THE-MINUTE COURSES—SAME AS NEW YORK SCHOOLS—YOU'LL BE PLEASED.

Alethea Everts, Hilton, Gibson & Miller.
Catherine Hallinan Ulster Garage.
Leo W. Clare, New York Board Water Supply.
Kathryn Cole, J. T. Johnson Hardware Co.
Mary E. McCarthy, New York Concern.
Lucy Lay, Canfield Supply Co
Joseph O'Donnell, U. S. Government.
Florence Davis Pardee's Insurance Agency
Mary McCullough, C. E. Hasbrouck, Hardware.
Alpha M. Moore, New York Concern
Martha M. Flannery, S. B. Thing & Co.
Madeline Hansen, New York Concern
Abram Bogert, Jr., Shipbuilding Corporation.
Mary E. Clare, Cornell Steamboat Co.
Mae J. Pessenar, West Shore Hotel
Francis Young, National Biscuit Co.
Marguerite Carey, Canfield Supply Co.
Lillis V. Agnew, Pardee's Insurance Agency.
Alphonsus Conway, State Engineer Department.
John Needham, Herbert Brush Mfg. Co.
Matilda R. Martin, S. S. Kresge Co.

Margaret Riseley, Title Guaranty and Trust Co.
Florence Granchere, Royal System Coffee Co
Frank T. Murray, Ulster & Delaware Railroad Co.
Esther Logan, Columbia Shirt Mfg. Co
Katharine Dempsey, New York Banking House.
Elvira W. Herb, Kingston Cooperage Co.
Mary J. Egan, Insurance Office, Yonkers.
Rhoda Sickler, Attorney George F. Kaufman.
Edwin Phelan, New York Central Railroad Co.
Ellen Emanuelson, S. Gold, Tailor.
Anna Roach, Cosmopolitan Magazine.
Aline Schwarzwaelder, E. L. Longyear.
Mary Lawrence, S. Cohen's Sons
Margaret Castor, F. Jacobson & Sons.
Fannie Alliger New York Concern.
Seth E. Cronk, Kingston Hotel.
Mary Balestrieri, Watts & Tammany.
John Redican, National Ulster County Bank.
Thomas McCardle, Herbert Brush Mfg. Co.
Michael Henry, U. S. Government
Jennie M. Martine, Kerhonkson Bank.
Arthur McGuire, New York Central Railroad Co.

Start Successward With Our Happy, Satisfied Students! Enroll Now For Fall Term.
DAY SCHOOL—Tuesday, Sept. 7th. NIGHT SCHOOL—Wednesday, Sept. 8th.

MORAN BUSINESS SHCOOL

"A SELECT SCHOOL FOR EARNEST STUDENTS"

BURGEVIN BUILDING FAIR AND MAIN STS. KINGSTON, N. Y.

ONE CENT A WORD ADVS. BRING RESULTS

BARGAIN DAYS LIMITED SILKS! SILKS! SILKS! BARGAIN DAYS LIMITED

Manufacturers' Sacrifice Silk Sale

Bargain Days "LIMITED" Sale

Building Sold FORCED OUT Must Vacate

We Give You a Handicap on Your Money Beat the Profit Gougers

HEARKEN! FRIENDS, READ

Clever Buyers— Now is Your Chance

Repeat to yourself—"I'm from Missouri"—and let us show you how we convinced thousands. Our beautiful Silks and Satins are still being offered at prices never lower in the history of retailing.

$2.00 Pongee, all Silk, 33 in. wide.....$1.03
$2.50 Crepe De Chine, 40 in. wide.....$1.34
$2.50 Georgette Crepe, 40 in. wide.....$1.34
$3.50 Wash Satin, guaranteed washable, 36 in. wide.....$1.69
$4.50 Printed Georgette, 40 in. wide.....$1.59
$3.75 Satin Duchess, 36 in. wide.....$2.39
$4.75 Crepe Meteor, 40 in. wide.....$2.98
$3.75 Chiffon Taffeta, 36 in. wide..$1.79 to $2.39
$8.50 Charmeuse, 40 in. wide.....$2.89 to $3.25
$4.00 Men's Shirting, 36 in. wide.....$1.89
$7.50 Men's Wear Serge, 54 in. wide.....$3.19
$8.50 Velours, 54 in. wide.....$4.98
$6.50 Check Serge, 54 in. wide.....$3.00

See Our MOney Savers

MANUFACTURERS' SILK OUTLET 306½ Wall Street Opposite Van Wagenen's

The AUDITORIUM

Tonight

WINSOME

BESSIE LOVE

—IN—

"Over the Garden Wall"

A corking good story of love, romance and adventure.

—ALSO—

FOX NEWS
CARTOON COMICS

15c 2:30, 7, 9 15c

TOMORROW

WILLIAM DUNCAN

—IN—

"THE SILENT AVENGER"

—ALSO—

MAE MURRAY

—IN—

"THE A. B. C. OF LOVE."

An S. O. S. Call to the Heart—

Wherein a man teaches a maid the alphabet of love and the maid teaches the man what real love really means.

A dramatic romance, whimsical, spicy, with deep interest for the hearts of young and old.

Come and let Mae Murray show you the A. B. C. of love.

ULSTER COUNTY CLERK'S OFFICE.

Kingston, N. Y., August, 25, 1920

Notice is hereby given that a Panel of Grand and Trial Jurors will be drawn at this office on Saturday, September 4th, 1920 to serve at a Trial Term of the County Court to be held in and for the County of Ulster on the 20th day of September, 1920.

C. K. LOUGHRAN,
County Clerk.

KINGSTON POST ANNUAL ELECTION

Monday evening, August 30, the annual meeting of Kingston Post, No 150, American Legion, will be held at the armory at 8 o'clock. There will be the annual election of officers. Following the business session there will be a smoker and light refreshments will be served. As many of the members as possible should attend this meeting as it is one of the most important meetings of the year. Beside officers of the Post, it will be necessary to name an executive committee.

President R. C. Dittus is not eligible for re-election as the American Legion constitution prohibits a person holding a salaried, elective, public office from holding office in the legion.

The Western Sea.

The Pacific, a calm, cold ocean not much fretted by traffic, adds its curious note of aloofness. It sends forth fogs, but somehow they carry no hint of salt. And in days of sunshine when it sparkles sapphire blue it seems somehow to exhale no breath. You never "smell the sea" as by the Atlantic's surge, and, though you well know that rotting seaweed gives forth that odor, you miss it on this western shore. The oceans you have known seem playful children, by turns gay and irritable, by comparison with this monstrous, lovely, inhuman sea.—Harrison Rhodes in Harper's Magazine.

Are You Fond of Hiking?

We are told that there is an old Greek legend that Euclides, several centuries before the time of Christ, in Attica, established a pedestrian record that has never since been beaten. Euclides was a messenger who, being sent from Athens to bring some holy fire from Delphos, made the journey there and back—125 miles in all—on the same day.

RIFKIN'S THEATRE

Saturday Only!

AN INTERNATIONALLY FAMOUS RACING DRAMA.

With all that the world holds worth while—love, untold wealth, a beautiful child and one of the noblest names in the land, the Duke and Duchess of Desborough were the prey of sinister forces. They were the objects and the victims of ruthless envy.

A fawning friends and incident in the past of the Duke played against all that was strong and lasting. They disrupted a great affection, and laid low the pride of ages. Then the sporting Duchess played her last card. All that was dearest in the world was cast in the great Derby. And then—

There is bated interest in every flicker of this great drama. It is a master achievement of the cinema that will mark the standard for other producers for some time to come.

ALICE JOYCE, in

"The Sporting Dutchess"

CONTINUOUS ONE to FIVE SEVEN to ELEVEN

20c All Afternoon— Evenings, 28c

KINGSTON OPERA HOUSE

Thursday Matinee and Night

Prices: Night $1 to $2; Matinee 50c to $1.50

MAIL ORDERS NOW

F. RAY COMSTOCK and MORRIS GEST Present

STAGED BY DAVID BELASCO

THE BIGGEST DRAMATIC ATTRACTION EVER IN THE CITY OF KINGSTON

With the Same All-Star Cast and Production That Was Seen in This City Last Season : : : :

4 Months Auditorium Theatre, Chicago.
3 Months Boston Opera House, Boston.
4 Months Metropolitan Opera House, Phila.
2 Seasons Manhattan Opera House, N. Y.

Tisha, Daughter of Joy. Swen of Sin who lures this boy on to ruin, dishonor and destruction

THE WANDERER

Never in history has there been sent on tour an attraction as big, with an all star cast. There is but one company of this wonderful play—this is the same that plays all the larger cities. The management guarantees "The Wanderer" to be one of the best ever seen in this city.

DADDY'S EVENING FAIRY TALE

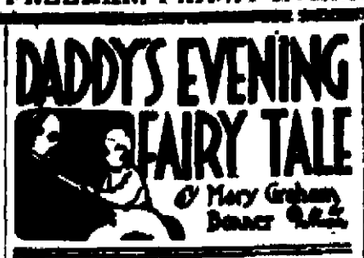

By Mary Graham Bonner

LARRY'S COMPANION.

"Larry, the monkey, was ill one day," said Daddy, "and Molly, the black bear, whose yard was right outside, growled: 'Sorry, sorry, Larry, would you like me to tell you a story?'

"Go Ahead, Molly."

"Well, Larry was surprised to think that the black bear was being so friendly and companionable.

"'You're a funny companion and friend, Molly,' Larry called back, 'but I would be delighted to hear your story.'

"'Good,' said Molly, 'and anyone else who wants to hear it may listen.'

"Larry smiled to himself, for he knew that Molly merely wanted an excuse to tell her story.

"'Well, go ahead, Molly,' said Larry. 'I'd like to feel all well by supper time, and perhaps I may, you see, if I am all cheered up by your story.'

"So Molly began her story, and this is what the story was. It was a true story, too, that Molly had to tell, and that was why she was so anxious to tell it. She wanted to let the other creatures know about her experiences, her real, real, real experiences.

"'You see,' said Molly, and Larry said: 'I've good eyesight, thank you.'

"'I didn't ask you if you saw,' Molly growled.

"'Sorry,' said Larry, 'for I thought you did.'

"'I don't mean,' said Molly, 'that I'm glad you see, but when I said you see, I meant it as something with which to begin my story. I needed it to give myself a little push.'

"'Oh, yes,' said Larry, who thought to himself it was a funny way of giving one's self a push, but he said nothing more. He didn't feel well, and he really didn't care to talk.

"'Pray continue with your story,' he begged.

"'I used to be here, you know, some time ago,' said Molly.

"'Yes, we know that,' they said.

"'Well, as long as you know it, you needn't talk about it,' said Molly.

"'Sorry,' they all said.

"'Go right ahead and we'll say not another word whether you ask us questions or not,' said Larry. 'When you ask us questions we'll all keep our mouths shut tight and will know that you mean us to listen to the questions, but to make no replies.'

"'That's the idea,' said Molly. 'Well, I'm off.'

"'Off?' asked Larry, surprised. 'I thought you were going to tell us the story.'

"'Well, so I am,' said Molly. 'If I am ever, ever given a chance. When I said I was off I meant that I was starting out to tell the story.'

"All the animals kept very quiet.

"'I used to be in this zoo,' said Molly, 'and then a gentleman who really owned me and who had merely lent me to the zoo as a great favor, took me to France with him as a mascot, something that would bring him good luck.

"'I had a nice voyage over there. And after a while I came back again. Two ocean trips I had, very fine, indeed. I landed on an island out in the great harbor of a great city, and there I was kept with the other passengers to see if I was well and that I could go into the city without giving the folks chicken pox or measles or anything like that.

"'Well, everywhere I went I was led about on a leash, like a dog, you know, only the leash was a chain one.

"'But after I reached the big city I was taken in an automobile. My master hadn't seen the sights of the city for so long that we took a ride all around the city.

"'How the people did stare at me. They thought I was a sight myself, and I didn't tell them that they were the sights and that we were looking at them. At least I suppose that was why we took the ride, though some one said my master wanted to show me off.

"In an Automobile."

"I don't like to say that myself, it sounds a bit conceited. I'm no longer a cub. I'm a couple of years old now. When it is dinner time I pay attention to no one and nothing except my dinner. At other times I'm very friendly. Well, Larry, do you feel better now?

"'Much better,' said Larry. 'That was an interesting story, and you're an interesting black bear, Molly.'

"'Thank you,' said Molly, 'and I'm back here for another stay.'"

Odiest Tattooing.

In some countries tattooing is adopted for several purposes. For example, in Samoa, when a woman marries, several tattoo marks are placed on her ear; in Fiji and Samoa the birth of each child is registered in this way on the mother's hand.

PRIME STEER BEEF

Here is a Beef Sale worth while. Your choice of the best cuts at about 1-3 less than you have been paying. REMEMBER, these prices are for the best grade of prime western steer beef.

SHOULDER ROASTS — The best cuts from the chuck, lean, meaty, well trimmed and strictly fresh, lb. 22c

POT ROASTS — Choice lean meat pieces, cut from the chuck, pound 16c

PLATE BEEF — Choice lean cuts, prime steer plates, makes a nice pot roast; pound 10c

CHOPPED BEEF — Here is the biggest value on our counters, 16 ounces of solid lean meat, absolutely no waste; pound 25c

Boneless Shoulder Roasts of Beef — A solid lean cut of meat, no fat or bones, lb. 25c

Boston Cuts X-Rib Roasts — Here is best cut from the chuck, entirely boneless, lb. 32c

Prime Ribs Beef — Your choice of any cut; pound 25c

Short Ribs Beef — Lean and meaty, makes a nice pot roast or stewing cut, lb. 14c

Hams — Swift's sugar cured picnic style hams, 5 to 8 lbs. weight, just out of the smoke house, lb. 25c

Genuine Spring Lamb
Fancy Yearling Mutton
Milk Fed Veal

Bacon — Rohe Bros.' Yankee Bacon, small squares, 1½ to 2 lbs. weight, lb. 27c

Campbell's Tomato SOUP CAN 10c

Frankfurters — Made by Swift & Co. a frank that usually sells for 30c, lb. 22c

Corned Beef — Cured the good old fashioned way, priced according to cut, lb. 12 to 25c

BREAD — Fresh from the ovens every morning. Wheat, Rye or Graham. A full pound loaf 10c

Cookies — eight different kinds 20c doz.

Rolls — Buns and Biscuits 15c, 18c doz.

Crullers — the real home made kind 30c doz.

Coffee Cakes — the real old New England kind ea. 18c

Cup Cakes — five different kinds 24c doz.

Meadowbrook Creamery Butter, lb. 63c
OUR BEST TABLE BUTTER WITH THE REAL GRASS FLAVOR.

LARGE RIPE CANTALOUPES
NOW IS THE TIME WHEN THIS DELICIOUS FRUIT IS AT ITS BEST. THE FLAVOR IS BEST AND THE PRICE VERY LOW.
4 for 25c
PEACHES, PEARS, PLUMS, WATERMELONS AND ALL KINDS OF HOME GROWN VEGETABLES.

PURE CANE SUGAR 5 lbs. 95c

CRISCO, lb. 28c
PURE LARD, lb. 24c
PURE COCOA, lb. 23c
PEA BEANS lb. 10c
Bridal Veil FLOUR, 24½ lb. bg. $2.15

DINNER BLEND Coffee 4c a pound lower
This well known coffee has found favor with thousands of particular people, lb. 31c

WHOLE MILK CHEESE
A RICH CREAMY CHEESE WITH JUST THE RIGHT SNAP.
lb. 35c

Ohio Blue Tip MATCHES 12 6c Boxes 57c

THE MOHICAN COMPANY

For years Miss Leon Ping Yah of Shanghai has been saving her money, little by little, in the hope of accomplishing her one ambition—to acquire an American education and become a school teacher here. Thus far she has succeeded, having arrived in the United States recently to start her tuition.

Let Us Spray

[National Crop Improvement Service.]

LOOK OUT FOR LATE POTATO BLIGHT.

"LATE blight generally appears in its destructive form in July. It is necessary to spray the potatoes with bordeaux mixture every ten days or two weeks throughout the season to prevent the blight from developing," says Mr. Frank Rauchos, V. P. American Steel & Wire Co.

"It has been found beneficial to do this, even if the blight does not strike the potato field, as the bordeaux keeps the plants in a healthier condition, which in turn increases the yield of potatoes. The late blight always starts to develop during cool, damp weather. But, dry weather, retards its development."

"The bordeaux mixture is made by dissolving four pounds of blue vitriol in 20 gallons of water; four pounds of quicklime is then slaked, and after the milk of lime is well stirred and diluted to about 20 gallons, the two are mixed, more water being added to make a total of 50 gallons of the mixture which is sufficient to spray about one acre," says the Ohio experiment station.

The plants should be well covered with spray, tilting the nozzles so that they will blow a fine spray backward against the other and under the leaves of the plant, if possible. It is, of course, necessary for home growers to attempt to make their own bordeaux. It may be had more economically at any drug store or seed house.

OBJECTS OF THE AUXILIARY

Women's Branch of Legion Has Same Ideas and Plans as Men's Organization.

The objects of the women's auxiliary are the same as those expressed in the constitution of the American Legion, and as that constitution was adopted conformably to the act of congress of September 16, 1919, incorporating the legion, the auxiliary and all its units.

"For God and Country," reads the preamble to the constitution, "we associate ourselves together for the following purposes:

"To uphold and defend the Constitution of the United States of America; to maintain law and order; to foster and perpetuate a 100 per cent Americanism; to preserve the memories and incidents of our association in the great war; to inculcate a sense of individual obligation to the community, state and nation; to combat the autocracy of both the classes and the masses; to make right the master of might; to promote peace and good will on earth; to safeguard and transmit to posterity the principles of justice, freedom and democracy; to consecrate and sanctify our comradeship by our devotion to mutual helpfulness."

There are many forces which have served to give impetus to the movement among eligible American women to become actively identified with the legion through one or another of its more than 9,000 community posts, but to this preamble, more than to any other one thing, is attributed the success and nation-wide enthusiasm which has greeted everywhere the suggestion of forming an auxiliary unit. When it is considered that this suggestion usually comes from the individual legionnaire direct to his mother, wife, sister or daughter, who in turn transmits it to women relatives of other legionnaires in her community, thus invited to join by the double instigation both within and outside the immediate family circle, it is easily understood that such an appeal proves almost universally irresistible.

LEGION'S FOURFOLD PROGRAM

Members Urged to Familiarize Themselves With Facts Concerning Beneficial Legislation.

The American Legion's fourfold optional plan of beneficial legislation embraces the following provisions:

1. Land settlement, whereby ex-service men will be assisted in purchasing a farm in any state, reimbursing the government for funds advanced by easy payments extending over a period of ten years or more.

2. Home aid, whereby ex-service men will get government assistance in purchasing a home.

3. Vocational training, whereby an ex-service man may learn a trade or vocation with the assistance of the government.

4. Adjusted compensation based on length of military service. This would go automatically to the beneficiaries of those who died in service, to all disabled men, and to those ex-service men who do not elect to avail themselves of one of the foregoing provisions.

The plan is designed to overcome the financial disadvantages incidental to military service. It is the result of a careful study of the needs and wishes of ex-service men of every state. The economic value to the United States of re-establishing the ex-soldier in the present period of readjustment and low production is considered to be great.

The legion has asked that congress, in meeting the nation's obligation to the ex-service man, be as liberal as is consistent with the welfare of the country. It has recommended that the extent to which assistance is given the individual ex-service man be based upon his length of service.

Members of the legion are urged to familiarize themselves with these facts so that they may assist in dispelling the misunderstanding now surrounding the legion's program.

Soda in Milk.

Milk that has become a trifle sour may be sweetened and rendered fit for use again by stirring in a little soda.

LAWS OF NEW YORK.—By Authority.
CHAP. 105.
(Continued.)

NEW YORK HOUSE OF REFUGE, RANDALL'S ISLAND
Personal Service

Administration	
General	
Superintendent	4,000 00
Assistant superintendent	2,497 00
Second assistant superintendent	2,000 00
Chief parole agent	1,800 00
Parole agent, 3 at $1,400	4,120 00
Chief clerk	1,320 00
Stenographer, 3 at $840	1,680 00
Stenographer	180 00
Attendant, waiting room on dock	840 00
Clerk	900 00
Military instructor	1,440 00
Domestic	600 00
Waitress	360 00
Head cook	720 00
Housekeeper	480 00
Cook, assistant, 2 at $480	1,000 00
Accounting and stores	
Steward	1,800 00
Bookkeeper	1,140 00
Clerk, treasurer's	900 00
Clerk	720 00
Clerk	720 00
Storekeeper	840 00
Laborer	600 00
Ward (dormitory) or cottage service	
Chief guards	5,040 00
Guards	19,440 00
Matrons, assistant	4,320 00
Hospital	
Physician	1,200 00
Dentist	720 00
Head nurse	720 00
Optical surgeon	720 00
Bacteriologist and laboratory assistant	720 00
Nurses	720 00
Kitchen and dining room	
Head cook	720 00
Guards	1,080 00
Industrial engineering	
Engineer and electrician	1,200 00
Assistant engineer and electrician, 2 at $1,020	2,040 00
Mechanical repairs	

Painter	900 00
Painter	720 00
Carpenter	1,020 00
Field service	
Laborers	4,020 00
Special service	2,000 00
Temporary services for entire institution	1,000 00
Maintenance and Operation	
Food	100,000 00
Fuel, light, power and water	20,000 00
Clothing	500 00
Furniture, furnishings and household supplies	11,000 00
Medical and surgical care, supplies and equipment	10,000 00
Farm and garden	950 00
Roads, grounds and walks	1,000 00
General administration	3,000 00
Office expenses	2,000 00
Traveling expenses, not more than $200 of which may be used for traveling outside the state	5,000 00
Fixed charges and contributions	5,023 00
Repairs and alterations to buildings, repairs and replacements of mechanical equipment	3,500 00
Painting	500 00

ROME STATE SCHOOL FOR MENTAL DEFECTIVES, ROME
Personal Service

Administration	
General	
Superintendent	4,500 00
Stenographer, 4 at $840	3,360 00
Chief clerk	1,020 00
Social investigator	1,200 00
Parole agent	1,000 00
Watchman	840 00
Coachman	720 00
Barber	840 00
Telephone operator	900 00
Accounting and stores	
Steward	2,100 00
Storekeeper	1,020 00
Bookkeeper	1,200 00
Bookkeeper	900 00
Ward (dormitory) or cottage service	
General supervising matron	1,200 00
Supervisors, assistant supervisors, assistant matrons and attendants	108,840 00
Hospital	
First assistant physician	2,750 00
Senior assistant physician	2,200 00
Senior assistant physician	2,000 00
Junior assistant physician	1,800 00
Pathologist	2,500 00
Pharmacist	1,200 00
Head nurse	900 00
Nurses	7,920 00
Dentist	1,000 00
Kitchen and dining room	
Supervisor	900 00
Head cooks, cooks and assistant cooks	6,480 00
Domestics and waitresses	6,720 00
Bakery	
Baker	1,200 00
Assistant baker	900 00
Meat stores	
Butcher and meat cutter	900 00
Laundry	
Head laundryman	1,020 00
Laundresses	3,520 00
Mechanical engineering	
Engineer and electrician	1,800 00
Assistant engineer and electrician, 2 at $1,200	2,400 00
Firemen, 7 at $900	5,820 00
Sewage tender	840 00
Mechanical repairs	
Blacksmith	900 00
Mason	1,400 00
Head carpenter	1,320 00
Carpenter	900 00
Carpenter	900 00
Plumber and steamfitter	1,320 00
Painter	900 00
Tinsmith	900 00
Shoemaker	900 00
Field service	
Farm	
Head farmer	1,200 00
Dairyman	900 00
Laborers	3,120 00
Chauffeur, 2 at $900	1,800 00
Garden and grounds	
Gardener	900 00
Maintenance and Operation	
Food	75,000 00
Fuel, light, power and water	30,000 00
Clothing	30,000 00
Furniture, furnishings and household supplies	20,000 00
Medical and surgical care, supplies and equipment	7,000 00
Farm and garden	14,000 00
Roads, grounds and walks	1,100 00
General administration	7,000 00
Office expenses	4,000 00
Traveling expenses, not more than $200 of which may be used for traveling outside the state	2,000 00
Fixed charges and contributions	18,224 00
Repairs and alterations to buildings, repairs and replacements of mechanical equipment	19,000 00
Painting	4,000 00

SYRACUSE STATE SCHOOL FOR MENTAL DEFECTIVES, SYRACUSE
Personal Service

Administration	
General	
Superintendent	4,000 00
Chief clerk	1,140 00
Social investigator	1,200 00
Watchman	720 00
Coachman	720 00
Usher	420 00
Cook	840 00
Waitress	420 00
Accounting and stores	
Steward	1,700 00
Bookkeeper	1,000 00
Stenographer	840 00
Storekeeper	1,020 00
Junior clerk	600 00
Ward (dormitory) or cottage service	
General supervising matron	1,200 00
Matron, 4 at $720	2,880 00
Head attendant	600 00
Housekeeper—dietitian	900 00
Supervisor	900 00
Watchman	720 00
Head attendant	720 00
Attendants	17,160 00
Domestic, 4 at $420	1,680 00
Hospital	
Physician	2,000 00
Dentist	720 00
Head nurse	900 00
Cook	540 00
Attendant, 2 at $600	840 00
Industrial	
Seamstress	2,640 00
Shoemaker	840 00
Attendant, 2 at $420	1,440 00
Kitchen and dining room	
Head cook	600 00
Cook, 4 at $540	2,340 00
Attendant, 4 at $420	1,720 00
Waitress, 3 at $420	1,260 00
Bakery and meat stores	
Baker	900 00
Meat cutter	900 00
Laundry	
Head laundress	900 00
Laundresses	1,260 00
Attendant	600 00
Mechanical engineering	
Engineer and electrician	1,500 00
Assistant engineer and electrician, 2 at $1,020	2,040 00
Firemen, 3 at $900	2,700 00
Mechanical repairs	
Steamfitter and plumber	1,020 00
Carpenter, 2 at $1,020	2,040 00
Painter	900 00
Field service	
Farm	
Farmer	1,200 00
Dairyman	900 00
Laborers	3,120 00
Garden and grounds	
Gardener	1,200 00
Laborers	1,200 00
Maintenance and Operation	
Food	110,000 00
Fuel, light, power and water	30,000 00
Clothing	22,500 00
Furniture, furnishings and household supplies	30,000 00
Medical and surgical care, supplies and equipment	7,000 00
Farm and garden	14,000 00
Roads, grounds and walks	1,100 00
General administration	7,000 00
Office expenses	4,000 00
Traveling expenses, not more than $200 of which may be used for traveling outside the state	2,000 00
Fixed charges and contributions	18,224 00
Repairs and alterations to buildings, repairs and replacements of mechanical equipment	19,000 00
Painting	4,000 00

NEW YORK STATE HOSPITAL FOR THE TREATMENT OF INCIPIENT PULMONARY TUBERCULOSIS, RAYBROOK
Personal Service

Administration	
General	
Superintendent	6,000 00
Stenographer	840 00
Watchman	720 00
Accounting and stores	
Steward	2,000 00
Bookkeeper	1,200 00
Stenographer and bookkeeper	840 00
Storekeeper	900 00
Laborer	600 00
Hospital	
Physician, first assistant	2,500 00
Physician, second assistant	1,800 00
Physician, third assistant	1,400 00
Bacteriologist	2,000 00
Diener, laboratory	720 00
Laborers	1,320 00
Ward (dormitory) or cottage service	
Matron of hospital	1,200 00
Nurses	10,080 00
Domestics	6,300 00
Laborer	600 00
Industrial	
Seamstress	420 00
Kitchen and dining room	
Matron	540 00
Head waitress	480 00
Waitresses	13,440 00
Chef	1,140 00
Head cook	720 00
Head cook	720 00
Cook	600 00
Laborers	1,920 00
Bakery	
Baker	900 00
Laborer	660 00
Laundry	
Head laundryman	720 00
Laundresses	2,100 00
Laborer	660 00
Mechanical engineering	
Engineer and electrician	1,500 00
Assistant engineer and electrician	960 00
Firemen, 6 at $840	5,040 00
Laborer	600 00
Mechanical repairs	
Painter	900 00
Painter	720 00
Carpenter	1,020 00
Field service	
Laborers	4,020 00
Special service	2,000 00
Temporary services for entire institution	1,000 00
Maintenance and Operation	
Food	100,000 00
Fuel, light, power and water	20,000 00
Clothing	500 00
Furniture, furnishings and household supplies	11,000 00
Medical and surgical care, supplies and equipment	10,000 00
Farm and garden	950 00
Roads, grounds and walks	1,000 00
General administration	3,000 00
Office expenses	2,000 00
Traveling expenses, not more than $200 of which may be used for traveling outside the state	5,000 00
Fixed charges and contributions	5,023 00
Repairs and alterations to buildings, repairs and replacements of mechanical equipment	3,500 00
Painting	500 00

ROME STATE SCHOOL FOR MENTAL DEFECTIVES, ROME
Personal Service

Administration	
General	
Superintendent	4,500 00
Stenographer, 4 at $840	3,360 00
Chief clerk	1,020 00
Social investigator	1,200 00
Parole agent	1,000 00
Watchman	840 00
Coachman	720 00
Barber	840 00
Telephone operator	900 00
Accounting and stores	
Steward	2,100 00
Storekeeper	1,020 00
Bookkeeper	1,200 00
Bookkeeper	900 00
Ward (dormitory) or cottage service	
General supervising matron	1,200 00
Supervisors, assistant supervisors, assistant matrons and attendants	108,840 00
Hospital	
First assistant physician	2,750 00
Senior assistant physician	2,200 00
Senior assistant physician	2,000 00
Junior assistant physician	1,800 00
Pathologist	2,500 00
Pharmacist	1,200 00
Head nurse	900 00
Nurses	7,920 00
Dentist	1,000 00
Kitchen and dining room	
Supervisor	900 00
Head cooks, cooks and assistant cooks	6,480 00
Domestics and waitresses	6,720 00
Bakery	
Baker	1,200 00
Assistant baker	900 00
Meat stores	
Butcher and meat cutter	900 00
Laundry	
Head laundryman	1,020 00
Laundresses	3,520 00
Mechanical engineering	
Engineer and electrician	1,800 00
Assistant engineer and electrician, 2 at $1,200	2,400 00
Firemen, 7 at $900	5,820 00
Sewage tender	840 00
Mechanical repairs	
Blacksmith	900 00
Mason	1,400 00
Head carpenter	1,320 00
Carpenter	900 00
Carpenter	900 00
Plumber and steamfitter	1,320 00
Painter	900 00
Tinsmith	900 00
Shoemaker	900 00
Field service	
Farm	
Head farmer	1,200 00
Dairyman	900 00
Laborers	3,120 00
Chauffeur, 2 at $900	1,800 00
Garden and grounds	
Gardener	900 00
Laborers	1,200 00
Maintenance and Operation	
Food	75,000 00
Fuel, light, power and water	30,000 00
Clothing	30,000 00
Furniture, furnishings and household supplies	20,000 00
Medical and surgical care, supplies and equipment	7,000 00
Farm and garden	14,000 00
Roads, grounds and walks	1,100 00
General administration	7,000 00
Office expenses	4,000 00
Traveling expenses, not more than $200 of which may be used for traveling outside the state	2,000 00
Fixed charges and contributions	18,224 00
Repairs and alterations to buildings, repairs and replacements of mechanical equipment	19,000 00
Painting	4,000 00

SYRACUSE STATE SCHOOL FOR MENTAL DEFECTIVES, SYRACUSE
Personal Service

Administration	
General	
Superintendent	4,000 00
Chief clerk	1,140 00
Social investigator	1,200 00
Watchman	720 00
Coachman	720 00
Usher	420 00
Cook	840 00
Waitress	420 00
Accounting and stores	
Steward	1,700 00
Bookkeeper	1,000 00
Stenographer	840 00
Storekeeper	1,020 00
Junior clerk	600 00
Ward (dormitory) or cottage service	
General supervising matron	1,200 00
Matron, 4 at $720	2,880 00
Head attendant	600 00
Housekeeper—dietitian	900 00
Supervisor	900 00
Watchman	720 00
Head attendant	720 00
Attendants	17,160 00
Domestic, 4 at $420	1,680 00
Hospital	
Physician	2,000 00
Dentist	720 00
Head nurse	900 00
Cook	540 00
Attendant, 2 at $600	840 00
Industrial	
Seamstress	2,640 00
Shoemaker	840 00
Attendant, 2 at $420	1,440 00
Kitchen and dining room	
Head cook	600 00
Cook, 4 at $540	2,340 00
Attendant, 4 at $420	1,720 00
Waitress, 3 at $420	1,260 00
Bakery and meat stores	
Baker	900 00
Meat cutter	900 00
Laundry	
Head laundress	900 00
Laundresses	1,260 00
Attendant	600 00
Mechanical engineering	
Engineer and electrician	1,500 00
Assistant engineer and electrician, 2 at $1,020	2,040 00
Firemen, 3 at $900	2,700 00
Mechanical repairs	
Steamfitter and plumber	1,020 00
Carpenter, 2 at $1,020	2,040 00
Painter	900 00
Field service	
Farm	
Farmer	1,200 00
Dairyman	900 00
Laborers	3,120 00
Garden and grounds	
Gardener	1,200 00
Laborers	1,200 00
Maintenance and Operation	
Food	110,000 00
Fuel, light, power and water	30,000 00
Clothing	22,500 00
Furniture, furnishings and household supplies	30,000 00
Medical and surgical care, supplies and equipment	7,000 00
Farm and garden	14,000 00
Roads, grounds and walks	1,100 00
General administration	7,000 00
Office expenses	4,000 00
Traveling expenses, not more than $200 of which may be used for traveling outside the state	2,000 00
Fixed charges and contributions	18,224 00
Repairs and alterations to buildings, repairs and replacements of mechanical equipment	19,000 00
Painting	4,000 00

NEW YORK STATE HOSPITAL FOR THE CARE OF CLIPPLED AND DEFORMED CHILDREN, WEST HAVERSTRAW
Personal Service

Administration	
General	
Visiting surgeon in chief, superintendent	3,500 00
Stenographer	840 00
Watchman	720 00
Shoemaker and brace repairer	900 00
Accounting and stores	
Steward	1,020 00
Storekeeper	840 00
Stenographer and bookkeeper	1,020 00
Bookkeeper	900 00
Ward (dormitory) or cottage service	
General supervising matron	1,200 00
General supervising matron	1,000 00
Head matron	900 00
Head nurse	1,200 00
Nurses and charge nurses	16,080 00
Domestics	3,360 00
Laborer	600 00
Hospital	
First assistant surgeon	1,800 00
Physician	1,200 00
Physician	1,000 00
Industrial	
Seamstress, 4 at $480	1,920 00
Kitchen and dining room	
Head cook	900 00
Cook, 2 at $600	1,200 00
Domestic, 3 at $420	1,260 00
Chambermaid and waitress 3 at $420	1,260 00
Bakery	
Baker	720 00
Laundry	
Head laundress	600 00
Laundresses, 3 at $480	1,440 00
Laborer	600 00
Mechanical engineering	
Instrument maker and fireman	1,000 00
Firemen	1,800 00
Laborers	1,320 00
Mechanical repairs	
Carpenter	900 00
Field service	
Farm	
Farmer	900 00
Dairyman	720 00
Laborers	1,200 00
Garden and grounds	
Gardener	900 00
Laborers	1,200 00

Educational	
Head teacher	1,400 00
Instructor, band, 10 months	200 00
Instructor, chorus, 10 months	200 00
Teacher, 10 months, 5 at $700	7,000 00
Teacher, 9 at $700	6,300 00
Special service	800 00
Temporary services for entire institution	500 00
Maintenance and Operation	
Food	45,000 00
Fuel, light, power and water	20,000 00
Clothing	12,000 00
Furniture, furnishings and household supplies	11,000 00
Medical and surgical care, supplies and equipment	800 00
Farm and garden	10,500 00
Roads, grounds and walks	400 00
General administration	5,000 00
Office expenses	1,500 00
Traveling expenses, not more than $100 of which may be used for traveling outside the state	1,200 00
Fixed charges and contributions	8,700 00
Repairs and alterations to buildings, repairs and replacements of mechanical equipment	6,500 00

TEACHERS' TRAINING DEPARTMENT (SHELTER)
Personal Service

Matron, 2 at $720	1,440 00
Attendants, 6 at $540	3,240 00
Cook, 2 at $600	1,200 00
Night attendant	535 00
Fireman	540 00
Watchman	720 00
Maintenance and Operation	
Food	6,050 00
Fuel, light, power and water	5,500 00
Clothing	2,500 00
Furniture, furnishings and household supplies	11,000 00
Medical and surgical care, supplies and equipment	125 00
General administration	2,000 00
Office expenses	200 00
Traveling expenses	200 00
Fixed charges and contributions	1,440 00
Repairs and alterations to buildings, repairs and replacements of mechanical equipment	1,000 00

LETCHWORTH VILLAGE, THIELLS
Personal Service

Administration	
General	
Superintendent	4,500 00
First assistant physician	2,700 00
First assistant physician	2,500 00
Bookkeeper and stenographer	900 00
Stenographer	840 00
Resident engineer and inspector	2,400 00
Social investigator	1,320 00
Parole agent	1,200 00
Chauffeur, 2 at $840	1,680 00
Chaplain, visiting, 2 at $600	1,200 00
Laborer	660 00
Attendant	480 00
Accounting and stores	
Steward	2,000 00
Bookkeeper	1,200 00
Bookkeeper and stenographer	900 00
Bookkeeper and stenography	900 00
Storekeeper	1,020 00
Laborer	660 00
Ward (dormitory) or cottage service	
General supervising matron, 2 at $1,200	2,400 00
Matrons	12,000 00
Supervisors	5,040 00
Attendants day and night	60,000 00
Housekeeper, 2 at $500	1,000 00
Barber	600 00
Hospital	
Senior assistant physician	2,000 00
Junior assistant physician	1,200 00
Head nurse	900 00
Nurse, 2 at $720	1,440 00
Industrial	
Sewing instructor	720 00
Sewing instructor, 2 at $600	1,200 00
Seamstress	480 00
Kitchen and dining room	
Head cooks, cooks, and assistant cooks	14,640 00
Bakery and meat stores	
Baker	1,000 00
Butcher and meat cutter	720 00
Laundry	
Head laundryman	900 00
Laundryman	720 00
Head laundress	600 00
Laundress	480 00
Mechanical engineering	
Engineer and electrician	1,800 00
Assistant engineer and electrician, 2 at $1,020	2,040 00
Firemen	6,720 00
Mechanical repairs	
Mason	1,020 00
Head carpenter	1,140 00
Carpenter, 2 at $900	1,800 00
Painter, 2 at $900	1,800 00
Plumber and steamfitter	1,020 00
Plumber and steamfitter	900 00
Blacksmith	900 00
Educational, scholastic	
Head teacher	1,020 00
Teacher, 5 at $900	4,500 00
Instructor, sloyd	1,020 00
Industrial	
Instructor, band	900 00
Instructor, physical	900 00
Field service	
Farm	
Farm manager	1,440 00
Farmer, 2 at $1,020	2,040 00
Dairyman	900 00
Poultryman	840 00
Laborer, 5 at $550	2,300 00
Special service	1,000 00
Temporary services for entire institution	1,500 00
Maintenance and Operation	
Food	75,000 00
Fuel, light, power and water	40,000 00
Clothing	30,000 00
Furniture, furnishings and household supplies	20,000 00
Medical and surgical care, supplies and equipment	1,500 00
Farm and garden	35,000 00
Roads, grounds and walks	3,000 00
General administration, including the purchase of automobiles	12,000 00
Office expenses	3,000 00
Traveling expenses, not more than $100 of which may be used for traveling outside the state	2,100 00
Fixed charges and contributions	5,363 00
Repairs and alterations to buildings, repairs and replacements of mechanical equipment	7,000 00
Painting	1,500 00
Repairs to railroad switch and spur	2,000 00

NEW YORK STATE HOSPITAL FOR THE CARE OF CLIPPLED AND DEFORMED CHILDREN, WEST HAVERSTRAW
Personal Service

Administration	
General	
Visiting surgeon in chief, superintendent	3,500 00
Stenographer	840 00
Watchman	720 00
Shoemaker and brace repairer	900 00
Accounting and stores	
Steward	1,020 00
Storekeeper	840 00
Stenographer and bookkeeper	1,020 00
Bookkeeper	900 00
Ward (dormitory) or cottage service	
General supervising matron	1,200 00
General supervising matron	1,000 00
Head matron	900 00
Head nurse	1,200 00
Nurses and charge nurses	16,080 00
Domestics	3,360 00
Laborer	600 00
Hospital	
First assistant surgeon	1,800 00
Physician	1,200 00
Physician	1,000 00
Industrial	
Seamstress, 4 at $480	1,920 00
Kitchen and dining room	
Head cook	900 00
Cook, 2 at $600	1,200 00
Domestic, 3 at $420	1,260 00
Chambermaid and waitress 3 at $420	1,260 00
Bakery	
Baker	720 00
Laundry	
Head laundress	600 00
Laundresses, 3 at $480	1,440 00
Laborer	600 00
Mechanical engineering	
Instrument maker and fireman	1,000 00
Firemen	1,800 00
Laborers	1,320 00
Mechanical repairs	
Carpenter	900 00
Field service	
Farm	
Farmer	900 00
Dairyman	720 00
Laborers	1,200 00
Garden and grounds	
Gardener	900 00
Laborers	1,200 00

Garden and grounds	
Laborers	1,320 00
Educational	
Head teacher	1,400 00
Instructor, band, 10 months	200 00
Instructor, chorus, 10 months	200 00
Teacher, 10 months, 5 at $700	7,000 00
Teacher, 9 at $700	6,300 00
Special service	800 00
Temporary services for entire institution	500 00
Maintenance and Operation	
Food	45,000 00
Fuel, light, power and water	20,000 00
Clothing	12,000 00
Furniture, furnishings and household supplies	11,000 00
Medical and surgical care, supplies and equipment	800 00
Farm and garden	10,500 00
Roads, grounds and walks	400 00
General administration	5,000 00
Office expenses	1,500 00
Traveling expenses, not more than $100 of which may be used for traveling outside the state	1,200 00
Fixed charges and contributions	8,700 00
Repairs and alterations to buildings, repairs and replacements of mechanical equipment	6,500 00

TEACHERS' TRAINING DEPARTMENT (SHELTER)
Personal Service

Matron, 2 at $720	1,440 00
Attendants, 6 at $540	3,240 00
Cook, 2 at $600	1,200 00
Night attendant	535 00
Fireman	540 00
Watchman	720 00
Maintenance and Operation	
Food	6,050 00
Fuel, light, power and water	5,500 00
Clothing	2,500 00
Furniture, furnishings and household supplies	11,000 00
Medical and surgical care, supplies and equipment	125 00
General administration	2,000 00
Office expenses	200 00
Traveling expenses	200 00
Fixed charges and contributions	1,440 00
Repairs and alterations to buildings, repairs and replacements of mechanical equipment	1,000 00

LETCHWORTH VILLAGE, THIELLS
Personal Service

Administration	
General	
Superintendent	4,500 00
First assistant physician	2,700 00
First assistant physician	2,500 00
Bookkeeper and stenographer	900 00
Stenographer	840 00
Resident engineer and inspector	2,400 00
Social investigator	1,320 00
Parole agent	1,200 00
Chauffeur, 2 at $840	1,680 00
Chaplain, visiting, 2 at $600	1,200 00
Laborer	660 00
Attendant	480 00
Accounting and stores	
Steward	2,000 00
Bookkeeper	1,200 00
Bookkeeper and stenographer	900 00
Bookkeeper and stenography	900 00
Storekeeper	1,020 00
Laborer	660 00
Ward (dormitory) or cottage service	
General supervising matron, 2 at $1,200	2,400 00
Matrons	12,000 00
Supervisors	5,040 00
Attendants day and night	60,000 00
Housekeeper, 2 at $500	1,000 00
Barber	600 00
Hospital	
Senior assistant physician	2,000 00
Junior assistant physician	1,200 00
Head nurse	900 00
Nurse, 2 at $720	1,440 00
Industrial	
Sewing instructor	720 00
Sewing instructor, 2 at $600	1,200 00
Seamstress	480 00
Kitchen and dining room	
Head cooks, cooks, and assistant cooks	14,640 00
Bakery and meat stores	
Baker	1,000 00
Butcher and meat cutter	720 00
Laundry	
Head laundryman	900 00
Laundryman	720 00
Head laundress	600 00
Laundress	480 00
Mechanical engineering	
Engineer and electrician	1,800 00
Assistant engineer and electrician, 2 at $1,020	2,040 00
Firemen	6,720 00
Mechanical repairs	
Mason	1,020 00
Head carpenter	1,140 00
Carpenter, 2 at $900	1,800 00
Painter, 2 at $900	1,800 00
Plumber and steamfitter	1,020 00
Plumber and steamfitter	900 00
Blacksmith	900 00
Educational, scholastic	
Head teacher	1,020 00
Teacher, 5 at $900	4,500 00
Instructor, sloyd	1,020 00
Industrial	
Instructor, band	900 00
Instructor, physical	900 00
Field service	
Farm	
Farm manager	1,440 00
Farmer, 2 at $1,020	2,040 00
Dairyman	900 00
Poultryman	840 00
Laborer, 5 at $550	2,300 00
Special service	1,000 00
Temporary services for entire institution	1,500 00
Maintenance and Operation	
Food	75,000 00
Fuel, light, power and water	40,000 00
Clothing	30,000 00
Furniture, furnishings and household supplies	20,000 00
Medical and surgical care, supplies and equipment	1,500 00
Farm and garden	35,000 00
Roads, grounds and walks	3,000 00
General administration, including the purchase of automobiles	12,000 00
Office expenses	3,000 00
Traveling expenses, not more than $100 of which may be used for traveling outside the state	2,100 00
Fixed charges and contributions	5,363 00
Repairs and alterations to buildings, repairs and replacements of mechanical equipment	7,000 00
Painting	1,500 00
Repairs to railroad switch and spur	2,000 00

Garden and grounds	
Laborers	1,320 00
Educational	
Head teacher	1,400 00
Instructor, band, 10 months	200 00
Instructor, chorus, 10 months	200 00
Teacher, 10 months, 5 at $700	7,000 00
Teacher, 9 at $700	6,300 00
Special service	800 00
Temporary services for entire institution	500 00
Maintenance and Operation	
Food	45,000 00
Fuel, light, power and water	20,000 00
Clothing	12,000 00
Furniture, furnishings and household supplies	11,000 00
Medical and surgical care, supplies and equipment	800 00
Farm and garden	10,500 00
Roads, grounds and walks	400 00
General administration	5,000 00
Office expenses	1,500 00
Traveling expenses, not more than $100 of which may be used for traveling outside the state	1,200 00
Fixed charges and contributions	8,700 00
Repairs and alterations to buildings, repairs and replacements of mechanical equipment	6,500 00

TEACHERS' TRAINING DEPARTMENT (SHELTER)
Personal Service

Matron, 2 at $720	1,440 00
Attendants, 6 at $540	3,240 00
Cook, 2 at $600	1,200 00
Night attendant	535 00
Fireman	540 00
Watchman	720 00
Maintenance and Operation	
Food	6,050 00

NEW FALL HATS

MORRIS HYMES

52-54-56 N. Front St.

ANOTHER

MEN'S SUIT SALE

$13.48, 14.85, 16.50

$18.00, 19.50, 22.50

$24.75, 26.50, 29.75

Boys' Suits

$6.48, $6.85 $7.50

Morris Hymes

52-54-56 N. Front St.

TO REMOVE BRIDGES.

Menace Over West Shore at Newburgh to Be Taken Down.

The two remaining bridges across the West Shore tracks just south of Newburgh will probably be taken down as a result of Wednesday accident in which three workmen were injured when the most southerly of the three bridges, formerly used by the Pennsylvania Coal Company in connection with its water terminal fell on top of a passing work train. The work train was not seriously damaged and the men were hurt when the main part of the bridge swung around upon a small building in which they were sitting.

It is supposed the derrick on the work train struck the bridge and pulled it down.

Rough on the Old Lady.

San Diego Tribune—The bandit was pointing the revolver at him, when Davis speeded up his mother and knocked the robber down—Boston Transcript.

DIED

BRITT—On Thursday, August 26, 1920, at 47 South Oxford street, Brooklyn, N. Y., Charles Wesley Britt, beloved husband of Edna Ennist Britt.

Funeral services will be held on Sunday, August 29, 1920, at his home, 13 Franklin street, Kingston, N. Y., at 2 p. m. Relatives and friends invited. Interment in Wiltwyck cemetery.

CROOK—In Middletown, August 25, 1920, Myrtle, wife of Henry Crook.

Funeral from the funeral parlors of W. N. Connor, 302 Fair street, on Saturday afternoon. Interment in Wiltwyck cemetery.

COLLINS—In this city, August 26, 1920, Mary Kilfoyle, widow of the late Patrick Collins.

Funeral from her late residence, No. 32 Tompkins street, Monday, August 30, at 9 a. m., at St. Mary's Church at 9:30, where a Requiem Mass will be celebrated for the repose of her soul. Relatives and friends invited. Interment in the family plot at St. Mary's Cemetery.

GRANT—In this city Friday, August 27, 1920, Maud Williams, wife of Charles W. Grant.

Funeral from her late residence, 96 East Chester street, Monday at 2:30 p. m. Relatives and friends invited. Interment in Montrepose cemetery.

SMITH—In this city August 27, 1920, Loran Smith.

Funeral from the residence of his son, Ernest Smith, No. 65 Hurley avenue, on Monday at 2:30. Relatives and friends invited. Interment in Vandale cemetery.

LEO V. CROGAN

Successor to Crogan & Salmon.

Funeral Director

27 Clinton Ave. Phone 166

CONCESSIONISTS THANK FRIENDS

The Kingston Point Concessionist Association take this means to express their sincerest thanks to their many friends who have so kindly donated toward the prizes for the athletic carnival. The following are the gentlemen who have contributed:

The Hon Mayor Palmer Canfield, Jr.
Aaron Cohen.
Rose, Gorman & Rose.
Van Slyke & Horton.
Mrs. Aaron Hymes.
Fitzpatrick & Draper.
William S. Eltinge.
Ten Broeck's Pharmacy.
Ostrander & Woolsey.
Sam Bernstein & Co.
E. F. Flanagan Bathing Beach.
Costello & Dugan.
Lovin's
F. W. Diehl.
Frank Byer Cigar Store.
S. G. Krayem
Keeney's Theater.
Kingston Consolidated Railroad.
Mr. Eighmey.
Judge Fowler.
A. J. Cook
Nitro Powder Co.
Louis Kampf.
Pennington Photo Studio.
Orpheum Theater.
J. & M. Schatzel.
Nekos Bros.
E. L. Longyear.

And the many advertisers who have so generously assisted us to make our program the success it is.

Respectfully,
THE COMMITTEE.

ABOUT THE FOLKS.

Mrs. E. Otis Van Aken of Franklin street is spending some time with friends at Camp Carpenter, Butterfield Lake, Alexandria Bay.

Mr and Mrs. Edgar B. Schepmoes of Franklin street have returned from an extended trip to Alexandria Bay and Thousand Islands.

Mrs. J. Kenneth Campbell and daughter, Jean, and Mrs. Eugene Cornwell left this afternoon for an extended stay at Ottawa, Canada.

The Misses Helen and Catherine Delamater have returned to their home after spending a six week's vacation with their uncle at Millbrook, N. Y.

E. Otis Van Aken of Franklin street has returned home after spending several days with his wife and family at Camp Carpenter, Alexandria Bay. He made the trip both ways by automobile.

TRUE TO GANG.

Walsh Brothers Won't Tell Who Damaged Stelle's Property.

Eddie Walsh, 14, and his brother, Thomas, 12, stuck loyally to their gang this morning when they refused to divulge the names of their associates who it is believed are responsible for the destruction of property in the orchard of Dr. L. K. Stelle on Wilbur avenue. The two boys were caught this morning as they were trudging homeward with two market baskets filled with crab apples that they had helped themselves to in the Stelle orchard.

The boys were questioned by Deputy City Judge Shufeldt and Chief Wood and their case put over to tomorrow morning. In the meantime their father, David Walsh, will be notified.

POUGHKEEPSIE RACES.

One of James O. Winston's Horses in Breeders' Club Sweepstakes.

Stella Wood, owned by James O. Winston of this city, was third in the Breeders' Club Sweepstakes for two year old trotters at the grand circuit races at Poughkeepsie Thursday afternoon. There were five starters, with mile heats, best two in three. The race was won by Nelson Dillon, owned by Alexander Browne Coxe of Paoli, Pa., in 2:12¾ for the first heat and 2:11¾ for the second. Stella Wood was fifth in the first heat and third in the second. She was driven by Ackerman. The value of the purse was $2,680.

Directum J. paced the second fastest mile of the year in the free for all pace, making the first heat in 2:01¾ and the second heat in 2:02¼. The first half mile was paced in 1:00½.

The Poughkeepsie meeting closed today.

Dolan to Sing With Band.

Tommy Dolan, Kingston's well known tenor, will entertain at Kingston Point Park Saturday evening and Sunday afternoon and evening with several solos, singing with music by the Citizens' Band which will give its usual concert at the park. Tommy Dolan is too well known to the people of Kingston to need any introduction other than to say he will sing some of the latest songs.

To Clean Spectacles.

Most opticians use a solution of Bauerine and water for this purpose.

BUSINESS NOTICES.

There will be no delivery by Spencer's bakery tomorrow owing to death in the driver's family.

Established 1894

C. D. HALSEY & CO.

Members of
New York Stock Exchange.
Mills Building, New York City

Investment Securities

BRANCH OFFICE
260 FAIR ST., KINGSTON, N. Y.

GEO. C. BROOKS,
Resident Manager.

MAVERICK COLONY FESTIVAL SUCCESS

A new record for bizarre entertainments was established Thursday afternoon and evening when the annual pageant and festival of the Maverick artists was held at Woodstock under the direction of Hervey White, founder of the Maverick colony. Mr. White's entertainments in recent years have made Woodstock one of the most noted art centers during the summer.

Before the opening at 3 o'clock, automobiles from eleven states filled the roads leading to Woodstock and they were followed by people on foot and on horseback going to the natural amphitheatre on the side of the mountain between Woodstock and West Hurley, ready to participate in the field day events or to enjoy the afternoon concert by the Maverick Heathen Orchestra, under the direction of Pierre Henrotte, the campfire suppers, the pageant during the evening, the production of a one-act playlet, "Cothurnus," by Edna St. Vincent Millay and Norma Millay, supporting George Bellow, the vaudeville concert at which Mario Laurenti, tenor was applauded by the crowds, and the dance which continued until nearly dawn.

Never has there been a greater variety of costumes at a pageant in the Catskills, fully 1,000 people, including natives of the section, visitors from other places, authors, artists, sculptors, actors and actresses, appeared in costumes ranging from beggar and beggar maid to the king and queen.

FINANCIAL AND COMMERCIAL

By Telegraph to The Freeman.

New York, Aug. 27.—Prices continued their advance at the opening of the stock market today, gains ranging from fractions to over 1 point. Steel Common rose to 91, a gain of ¾. Republic Steel advanced 1¼ to 86½ and Baldwin Locomotive ⅝ to 110. Crucible rose ¾ to 138½. All the rails were in good demand. Chesapeake and Ohio advancing 1¼ to 59½ and Canadian Pacific 1¼ to 121¾. Reading from 93 rose ½ and Southern Pacific was ½ higher at 96¾. Mexican Petroleum rose 1 point to 163½; Pan-American Petroleum 1¼ to 89¼ and Royal Dutch 1 point to 82½. United Retail Stores rose 1½ to 69⅞ and Chandler Motors 1 point to 88. The market made further gains during the forenoon, nearly all the leading issues moving up further from 1 to 2 points. A call money renewal rate of 8 percent brought a halt to the upward movement. Steel Common was exceptionally active and strong, selling up to 91¼. Baldwin Locomotive after moving up to 110¼, reacted to 108½, and Republic Steel fell over 1 point to 86. The railroad issues were active and strong, especially the low priced shares. Mexican Petroleum after touching 165 fell to 163.

Renewed selling came into the market during the afternoon when the call money rate rose to 10 per cent. Nearly all the active issues suffered recessions of from 1 to 3 points.

The market closed heavy; government bonds unchanged; railway and other bonds steady.

Quotations given by C. H. Halsey & Co., 15 Broad street, New York city, branch office, Warren building, 260-62 Fair street, Kingston, N. Y.

2:55 P. M. QUOTATIONS.

Allis-Chalmers	32½
American Sugar	111¾
American Beet Sugar	73½
American Locomotive	95
American Car & Foundry	135¾
American Smelting & Ref. Co.	57⅝
American Can	35
American Tel. & Tel.	96½
Anaconda Copper Mining	38
Atchison, Topeka & Santa Fe	85
Baldwin Loco	108¾
Baltimore & Ohio	39⅞
Brooklyn Rapid Transit	
Bethlehem Steel B	76¾
Beth Motors	6⅝
Canadian Pacific	121⅛
Central Leather	55
Cerro de Pasco Copper	38
Chicago, Mil. & St. Paul	35⅝
Chesapeake & Ohio	59
Colorado Fuel & Iron	36⅝
Corn Products	98½
Crucible Steel	138⅝
Distillers' Securities	50½
Erie	14⅛
Erie, 1st pfd	21⅝
General Motors	21¾
Great Northern, pfd	73⅛
Great Northern Ore	32
Int. Nickel	19⅞
Inspiration Copper	46¼
International Paper	79⅛
Invincible Oil	35½
Kennecott Copper	24⅞
Lack. Steel	90½
Lehigh Valley	44⅛
Marine	23
Marine pfd	79
Mexican Petroleum	162⅝
Middle States Oil	11⅝
National Lead	74⅞
New York Central	72⅛
N. Y., N. H. & H.	38⅝
Norfolk & Western	91
Northern Pacific	74⅞
New York, Ontario & Western	30
Pennsylvania Railroad	40⅝
Pierce Oil	12⅝
Pressed Steel Car	98
Pittsburgh Coal	42½
Railway Steel Spring	
Reading	72
Rep. Iron & Steel	87⅛
Southern Railway	26⅞
Southern Pacific	94⅝
Studebaker	61⅛
Tobacco Products	68
Union Pacific	121⅛
U. S. Steel	90⅛
U. S. Steel, pfd	116⅞
U. S. Rubber	76½
Utah Copper	42
Virginia Car. Chem.	45⅛
Westinghouse Electric	47½
White Motor	46

From a Statesman.

It is not also pleasant to have a friend come from a distance?—Chicago Citizen.

HOW CHINAMEN LOOK ON CUSTOMS OF THE REST OF THE WORLD.

—A Chinese is variously observed as an object of curiosity or an object for universal sympathy, because his skin is yellow and he hails from the dark and mystical East, and he is just "nothingness" to others who claim to be neutral. But, among newcomers, the Chinese is an equal; the Chinese is as good as an American, the American as good as the Chinese, and, strange to say, this attitude is quite often honest, writes "J. S. L." in the Far Eastern Republic. Yet, still, there are some who think they understand or know the Chinese and they feel that in him is an antique, grand, and noble culture, with much learning of rare and delicate beauty, very fine, and almost sacred.

These are all most interesting; they are delightful. Do not misunderstand us. We are close observers. We see how you act, hear how you talk, understand how you think and search your motives. "Terrible!" you say? Well—it is, if you don't act just right; it isn't, if you do. Why? Because you do not yet understand us when you should.

However simple a Chinese may appear to you—and who might not, when placed in an environment and civilization equally as good, perhaps, but wholly different from his own—do not imagine that he does not observe and think, for he does, and he has been doing this for thousands of years. Even though uneducated—and when educated even more so—he must analyze things, and in a way all his own, although probably not scientifically like the westerner's, but yet using a philosophy that counts and means things. It really makes for understanding—on the part of the Chinese, at least.

MILLS INSTITUTE WASH DAY

How Employers in New York Solved Problem Which Has Long Bothered Efficiency Experts.

The weekly washday problem has been solved by managers of mills in and near New York, and no longer do these mills operate with only half of the female employees on Monday.

In solving the problem the managers have added a side line which threatens to become an important and profitable factor in mill life.

The mill laundry is here, and the housewife who works in the mill no longer "lays off" on Monday to do the family wash, but instead slips a ticket into the laundry box as she comes to work. Then she forgets all about it and on Tuesday the mill delivery wagon backs up to her door and delivers the week's wash. When she gets her pay envelope she finds only a few cents deducted from her wage.

Mill managers for years have been at a loss to determine just how to overcome this Monday shortage of female help. According to a New York mill man, who introduced the mill laundry in his plant, he got the idea from his term of service in the army.—New York Evening Times.

How Popular Terms Are Born.

It appears that the expression, "black coats," for the great army of salaried workers may now take a place in the dictionaries. This is something of an innovation, for distinctions in terms of dress have more often been applied to manual workers in one form or another. Thus, in France, Germany and elsewhere the blouse has long been the special badge of the "workers" as opposed to the "writers." In the same way a century ago the smock was the special mark of the agricultural laborer in this country, and it might be said that the apron was the badge of the "serving woman." Such, at least, Beau Nash declared it on the famous occasion when the duchess of Queensberry dared Nash's prohibition by wearing one in the assembly rooms of Bath. Boots, too, have had their part in social distinctions. The "hobnail" was long part and parcel of the laborer, while in the eighteenth century "top boots" generally carried with them the idea of the country squire—the old tory.—Manchester Guardian.

How Turks Regard Birds.

The Turk defies the bird world. In life he will not kill a bird unless in self-defense, and only then when his wives are in danger. In death he provides for the needs of the bird. Among the amiable qualities of his contradictory nature, at once cruel and kind, the Turk has a wonderfully loving feeling for birds, and it is a charming Turkish custom to have hollows carved at the tops of costly tombstones, from which the birds of the waterless country can drink rain water.

How Cats Save Property.

There are many business concerns, chief among which are the dairy products companies, that make provision for the maintenance of from six to twenty cats as a protective organization. These cats are considered as necessary a part of the operating expenses as the employment of a night watchman, and it is said that they save hundreds of thousands of dollars' worth of food yearly from destruction by rats and mice. The best possible rat catcher is a wary, semi-hungry cat.

Evidently She Knew Him.

Wife (to husband who has been out for a walk at the seashore)—Oh, George, I'm so glad you've come back. I heard that some silly men had tumbled over the cliffs—and I was afraid it might be you.

CRESCENTS HERE AGAIN TOMORROW

For the third time the Kingston baseball team will line up against the fast Crescent A. C. nine of Newburgh tomorrow afternoon at the Athletic field. An effort had been made by Acting Manager Ballard to book another team but it was impossible for him to secure any other with open dates.

In the first game played with the Newburghers the down river team won, but the score was evened when they met the second time. Saturday's game will therefore be a decisive one. The same line-up will take the field against the Hill City team that played against Catskill last week.

THE JOINERS.

News of Interest to Members of Fraternal Societies.

The following lodges hold regular meetings this evening:

Charles DeWitt Council, No. 91, J. O. U. A. M., 14 Henry street.

Kingston Tent, No. 337, Knights of Maccabees, 635 Broadway.

Kingston Council, No. 356, Order United Commercial Travelers, Johns corner Wall street.

FOSTER A SUICIDE.

Strangled Self With Rope In Hay Mow.

Catskill, Aug. 27.—Leander Foster, seventy years old, who has lived in Catskill for the last ten years and in Greene county most of his life, was found dead in the mow of the Smith House stables here Thursday by Mark Teale, who keeps his horse in the stable and went in the mow to throw down some hay to the horse. Foster lay on his side with a piece of bedcord about six feet long around his neck, attached to an iron rod which projected from the side of the building about fifteen feet high. From his position, which was near the stairs, the man must have rolled over, so as to have drawn the cord tight. Death was due to strangulation. Coroner Rapp, who investigated the case, issued a certificate of suicide. So far as is known Foster had no near relatives. No reason for his act has been advanced.

Chicago Grain Market.

By Telegraph to The Freeman.

Chicago, Aug. 27.—Wheat closed ⅝ to 2½ cents higher; corn was ¼ cent lower to ¼ cent higher; oats were 1⅛ to ½ cents higher.

Closing Prices.

Wheat—Dec., 236¼ @ ½; March, 230¼.

Corn—Sept., 143¾ @ ⅝; Dec., 115¾ @ ½; May, 116½ @ ¾.

Oats—Sept., 67¼ @ ⅝; Dec., 66⅞; May, 68⅞.

LOCAL DEATH RECORD.

Recent Deaths and Funerals of Persons in This Vicinity.

John Fox, son of Charles and Mary Fox, died this morning at his home, 349 Broadway. Funeral arrangements have not yet been made.

The funeral of Charles Britt who died Thursday in Brooklyn will be held Sunday afternoon at 2 o'clock at 13 Franklin street. Interment in Wiltwyck cemetery.

Mrs. Matilda Welker, forty-five, wife of William Welker, of Kiskatom, died Wednesday in the Kingston City Hospital. She is survived by her husband and two sons.

Maud Williams, wife of Charles W. Grant, died today. Funeral will be held from her late residence, 96 Chester street, Monday afternoon at 2:30 o'clock. Interment in Montrepose Cemetery.

Loran Smith died today at the home of his son, Ernest Smith, 65 Hurley avenue. The funeral will be held from the residence Monday afternoon at 2:30 o'clock. Interment in Vandale Cemetery.

Robert McCabe, infant son of Henry S. McCabe, died at the home of his parents at Rifton Thursday night. The body was taken to New York for interment in St. Raymond's cemtery.

Miss Mary G. Brodhead of Crown street, Kingston, died this morning in her 81st year. She is survived by a nephew, Dr. G. L. Brodhead of New York city, and two nieces, Mrs. William C. Kingman of this and Mrs. Frank M. Brink of Lake Katrine.

Mary Kilfoye, widow of Patrick Collins, died Thursday night at her home 32 Tompkins street. Three sons, John of Jersey City, George of New York and James of this city, and two daughters, Bridget of this city and Mrs. Robert Boland of Orange, N. J., survive, also one brother, Patrick Kilfoyle of this city. Funeral arrangements have not been made.

The funeral of Leo Leon Giroux was held this morning from his home, No 134 Hunter street, at 9 o'clock and 9:30 at St. Mary's Church and was very largely attended by his many relatives and friends. The Very Rev. Dean Hickey celebrated a requiem Mass for the repose of his soul. At the conclusion of the Mass D. A. Quilty sang "Jesus Lover of My Soul." A delegation from Kingston Council, K. of C., attended the funeral and the bearers were D. E. Roux, James Woods, John Maley and Bernard Davis. The interment was in the family plot in St. Mary's cemetery where the Rev. J. J. Hickey held the committal services.

New Paltz Boy Hurt.

By Telegraph to The Freeman.

Glens Falls, N. Y., Aug. 27.—Lawrence Osterhoudt, Jr., 5 year old son of Mr. and Mrs. Lawrence Osterhoudt of New Paltz, was injured when run over by an automobile this morning at Friends Lake, where the Osterhoudts are stopping. He was brought to the Glens Falls Hospital. His leg is broken.

MATTERS BEFORE SURROGATE GILL

In the surrogate's court today, Surrogate Gill granted letters of administration on the estate of Cornelia A. Irvin of Ellenville to her daughter, Edith C. Bunting of Lincoln Park, N. J. The value of the estate is $400 personal property. H. Wentlake Coons appeared for the administratrix.

Letters of administration on the estate of Ernest Wagar of the town of Marbletown were granted to his widow, Mrs. Mildred Wagar, who is now a resident of Jamaica, Long Island. Mr. Wagar died on July 10, 1919, in this city. The value of the real estate is over $100 and the personal property amounts to $250. Virgil E. Van Wagoner appeared for the administratrix.

SOCIETY NOTES.

Mr. and Mrs. Harry Temper entertained a number of friends at their home Wednesday evening. Among the guests were Mr. and Mrs. Frank Tongue, Mr. and Mrs. Norman Dillinger, Mr. and Mrs. Eugene Livingston, Mr. and Mrs. Jason Carle, Mr. and Mrs. Hillis, Mr. and Mrs. Dwight McEntee, Mr. and Mrs. Harry LeRoy, Mr. and Mrs. Edwin Tongue, Mr. and Mrs. Morris Durkee, Miss Florence McEntee, Miss Burkhart of Pennsylvania and Mrs. Baldwin of St. Louis.

Helmers-Butler.

Miss Helen E. Butler, daughter of Mr. and Mrs. William Allan Butler of New York city, was married on Saturday evening last to Frank F. Helmers of New York at the summer home of Mr. and Mrs. F. Frank Hardenbergh at Bloomington. Dr. Henry K. Denlinger of New York officiated. The ceremony was performed in the library under a wedding bower and bell. The supper table was decorated in pink and white. The bride wore white and carried a shower bouquet of white roses. Miss Pansy Butler was her sister's maid of honor and wore pink, carrying pink roses. The bridesmaids, Misses Marie Daly and Dorothy Denlinger, were in pink and white. Elmer Thomas of New York was the best man. The guests included Mr. and Mrs. B. Frank Hardenbergh, Miss Matilda Behrens, Mr. and Mrs. Nathaniel DuBois of Bloomington; Mrs. Margaret Helmers, Mr. and Mrs. James S. Stewart, Mr. and Mrs. Maurice Martens, Mr. and Mrs. Thomas J. Daly, Miss Marie Daly, Miss Dorothy Denlinger, Mrs. Sarah J. Stewart, Miss M. J. Epping, Mr. and Mrs. Henry G. Harrington and Thomas Rallas of New York city. The groom was a member of the 82nd Division of the A. E. F., and served in St. Mihiel and Meuse-Argonne sectors.

POTATOES HOME GROWN 50c PECK

Rose's

73 Franklin St.,

Specials for Saturday

Tele. Call 1124-1125.

GRANULATED FINE SUGAR 20c POUND

RUMP CORNED BEEF, lb. 30c
PEACHES, qt., 20c; 4 qt. bas. 75c
CALIFORNA HAMS, lb. 25c
N.B.C. SODA or OYSTER CRACKERS, lb. 18c
LEAN POT ROAST BEEF, lb. 30c
LARGE GREEN PEPPERS, doz. 18c
COMPOUND, lb. 22c
APPLES, 2 qts., 15c; Peck 50c
BEST CREAMERY BUTTER, lb. 63c

DIXIE BACON, lb. 30c
TOMATOES, qt., 6c; 14 qt. bas. 50c
ROUND STEAK, lb. 35c
ALL BEST FLOURS, 1-8 sack $2.00
CAL. CANTALOUPE, 10c; 3 for 25c
ARGO CORN STARCH, 2 pkgs. 15c
PURE LARD, lb. 25c
PEARS, Clapp's Favorite, bas. 90c
CELERY HEARTS, bunch 12c

Pork Roast, lb. 44c
Pork Chops, lb. 44c
Stew Pork, lb. 35c
Porterhouse, Sirloin, lb. 40c
Best Chuck Steak, lb. 32c
Chuck Roast, lb. 32c
Stew Beef, lb. 30c
Lean Plate Beef, lb. 16c
Hamburg Steak, lb. 28c
Leg Spring Lamb, lb. 40c
Lamb Chops, lb. 40c, 50c
Stew Lamb, lb. 25c, 35c

KELLOGG'S CORN FLAKES
ARMOUR'S CORN FLAKES
QUAKER QUAKIES
2 For 25c
PUFF WHEAT
PUFF CORN
POST TOASTIES

Morris Supreme Ham, lb. 42c
Homemade Bologna, lb. 30c
Homemade Frankfurts, lb. 30c
Home Dressed Chickens, lb. 50c
T. and A. Marshmallow 29c
Skinner's Noodles, 3 for 25c
Golden Age Spaghetti, 3 for 25c
Dutch Cleanser, 3 for 27c
Pearl Tapioca, lb. 14c
Barley, Pearl, lb. 9c
Bulk Oatmeal, lb. 8c
Uneeda Biscuit 8c

ROSE'S SPECIAL BLEND COFFEE, lb. .....35c; 3 lbs. for $1.00

FRUITS AND VEGETABLES

CRAB APPLES, 4 qts., 35c; bas. 90c
ORANGES, California, doz. 50c, 60c, 75c
GRAPE FRUIT, each 10c
PEARS, 2 qts. 15c
DROMEDARY DATES, pkg. 23c
LEMONS, large, doz. 18c
EGG PLANT 18c
WATER MELON, each 90c

RED ONIONS, 4 qts. 25c
WHITE ONIONS, qt. 8c
CAULIFLOWER 15c, 20c
SUMMER SQUASH, 2 for 15c
BEETS, CARROTS, bunch 5c
SWEET CORN, doz. 18c
CUCUMBERS, 3 for 5c
LIMA BEANS, qt. 10c

CLASSIFIED ADVERTISEMENTS

One Cent Per Word

No Advertisement Less Than 25 Cents.

FOR SALE.

FOR SALE—City properties. Lesnite. 100 Downs street.

FOR SALE—Cottage, six rooms, toilet, gas, water and tubs. Cottage, six rooms, all improvements, except heat; with large garage in rear. Phone 1466-J. Charles D. Clinton, 221 Downs street.

FOR SALE—New and second hand furniture, stoves, carpets and floor coverings bought, sold and exchanged. M. Kaplan, 66 North Front street. Phone 1210-R.

FOR SALE—Electric piano, first-class condition. Inquire 332 Broadway. Phone 1488.

FOR SALE—Safe. Kingston Coal Company.

FOR SALE—Seasoned wood, $5 per truck load; sawed or split. M. Clearwater. Phone 862-J.

FOR SALE—Photo supplies, films, plates, cameras, printing paper, etc. O'Reilly, 330 Broadway.

FOR SALE—Hupmobile runabout; A1 condition. Eagle Garage.

FOR SALE—Maxwell touring car. Inquire 527 Broadway.

FOR SALE—Winchester .22 Special; good as new; Lyman sights; half cost. H. B., The Freeman.

FOR SALE—Beautifully situated at Cragsmoor overlooking the Rondout Valley near Ellenville, N. Y., 12 acres with boarding house which accommodates about 40 guests, and six room cottage; easy terms. Stephen W. Collins, Ex., 49 Wall street, New York, N. Y.

FOR SALE—Motorcycle and bicycle, cheap 375 Washington avenue.

FOR SALE—Dodge delivery and Oldsmobile roadster. Van's Garage.

FOR SALE—One 1916 Ford light delivery; good rubber; first-class condition. 29 Elmendorf street.

FOR SALE—Six volt storage batteries, $25.00 and $30.00. Ulster Storage Battery Co., 102 Albany avenue.

FOR SALE—Cat-boat cabin. May be seen at Rondout Yacht Club.

FOR SALE—ELECTRIC MOTOR, TWO H. P.; TWO PHASE. JOS. GRUBERG, 63 HASBROUCK AVENUE.

FOR SALE—First class baby carriage; good condition; price reasonable. 219 Elmendorf street. 1771-W.

FOR SALE—BICYCLES. A fine line of second hand bicycles; also special bargains in tires. Ellison & Van Williams, 775 Broadway. Phone 1046-W.

FOR SALE—Winton Six Cylinder, seven passenger touring car, in good condition 86 Broadway. Phone 196.

FOR SALE—1918 Franklin touring. J. H. Craig, 249 Fair street. Phone 490.

FOR SALE—Feltex water proof floor covering, regular 65c per square yard. Special sale during month of August, 69c per square yard; also new and second hand furniture; stoves; all kinds of household goods bought, sold and exchanged. A. Kreisig, 769 Broadway. Phone 1547-W.

FOR SALE—As we have sold our farm and give immediate possession, have for sale straw and hay in barns; corn in field; one horse; cows and hog. J. J. Hasbrouck, Hurley.

FOR SALE—Chandler Club roadster in first-class condition. Stone Ridge Garage.

FOR SALE—All kinds of real estate. A. R. Elmendorf, 720 Broadway.

FOR SALE—Ford touring car; good condition. Phone 916-M.

FOR SALE—1918 Ford touring car. Mansion House garage.

FOR SALE—1919 Ford Sedan; self starter and demountable rims. Price $750. 81 Broadway. Phone 789.

FOR SALE—One Stewart one-ton truck, body complete, like new; bargain. Charles F. Gray, 783 Broadway.

FOR SALE—Overland touring car; first class condition; electric starter, extra tires, all tools, etc. Car can be seen at private garage, 212 Ten Broeck avenue.

FOR SALE—Ford commercial; good condition, good rubber. Phone 1179.

FOR SALE—Haynes five passenger touring car; A1 condition. Phone 1802-R.

FOR SALE—Fine Asters and Zinnias cut flowers. 62 Ten Broeck avenue.

FOR SALE—Big bargains in real estate to quick buyers. William Jackson, 11 Washington avenue. Phone 574-M.

FOR SALE—Impotents, rejuvenated. Wonderful surgical Splint Wimpus; results positive, immediate. Guaranteed. See doctors, druggists. Write Higrade Specialty Co., St. Louis.

FOR SALE—Indian motorcycle in first class condition. Inquire Frederick's Garage, 71 North Front street.

FOR SALE—Victrola; cheap. Call 591-M.

FOR SALE—Double house on Henry street. Inquire 146 Fair street. Phone 734-R.

FOR SALE—Jersey cow; reasonable. Julius Jahn, Ulster Park.

FOR SALE—Double heater parlor stove; can be seen at 196 TenBroeck avenue. Phone 1606-J.

FOR RENT—Two pleasant furnished connecting front rooms, with board, in private family; two business women preferred. 131 Clinton avenue.

FOR SALE—225 White Leghorn yearling pullets, Barron's strain; good size; late hatches; now laying 35%. Price $1.25 each. Chester A. Lyons, Kerhonkson, N. Y.

FOR SALE—No 7 kitchen range. 137 Elmendorf street.

FOR SALE—Apples on trees of three large orchards, good quality, heavily loaded. Apply 191 Tremper avenue after 6 p. m.

FOR SALE—Kiddie coop; go-cart; combination chair. Phone 494-W.

FOR SALE—Flat boat. Inquire chain ferry.

FOR SALE—Eight room house. 127 Washington avenue. Apply William Lawson.

FOR SALE—Belting and pulleys. Canfield Supply Co., Kingston, N. Y.

FOR SALE—Otto 12½ H. P. gasoline engine; also one C. & C. electric generator, 30 K. W. 125 Volt, complete with a slate board. Apply Stock & Corbin.

FOR SALE—Seasoned wood, $6.00 per load. Also lot of heavy second hand thimbles. John A. Fisher, 208 Abeel street. Phone 369.

FOR SALE—Brown Leather folding carriage and William go-cart. Call 238-M.

FOR SALE—LAYING White Leghorns, yearling hens; Ferris 250 strain and Barron strain White Wyandotte yearling hens, $3.00 each. A few pullets, 12 weeks old at $2.00. A litter of White Pekin drakes, pure breed, for $5.00. Charles S. Goodman, Phoenicia, N. Y.

FOR SALE—On account of moving the following articles: Kitchen cabinet; Grand upright piano, in excellent condition; massive oak library table; large three piece mirror; large three hole gas range. The above can be seen any morning of after 9 p. m. at Larkin's 101 Spring St.

One Cent Per Word

No Advertisement Less Than 25 Cents.

FOR SALE.

FOR SALE—5,000 mile guaranteed tires:
30x3 ..... $12.50
30x3½ $14.50
31x4 ..... $20.00
32x4 ..... $21.00
34x4 ..... $22.00
CHARLES F. GRAY, 783 Broadway.

FOR SALE—Good bed and go-cart. Both, $10.00. No. 200 Foxhall avenue.

FOR SALE—Residence, late Edward W. Matheson, 31 Crown street. Arthur C. Connelly, 298 Wall street.

FOR SALE—Thirty-five tons of hay. Merritt, 325 Clinton avenue.

FOR SALE—House, all improvements; nice residential location. Phone 821.

FOR SALE—Steam laundry and all machinery. 112 Broadway.

FOR SALE—Nine room house, large lot, $2,200. DeGeis & McCausland, 3 East Strand.

FOR SALE—$35.00 Grafonola and records for $18.00; good as new. Apply 10 Green street.

FOR SALE—Canary birds. Call 1851.

FOR SALE—Sewing machine; kiddie coop; go-cart; child's chair. Phone 450-W.

FOR SALE—One 1917 three speed Harley-Davison motorcycle with side car; electric equipment; in good running condition; will sell cheap to quick buyer. Apply 130 Elmendorf street between 5 and 8 p. m.

FOR SALE—Mahogany settee and chair, Colonial design; veneer table. Phone 701-R.

FOR SALE—1920 Chevrolet touring car; like new. Lesnite, 100 Downs street.

FOR SALE—House centrally located; all improvements; large lot; garage. Address Quick Buyer, Uptown Freeman.

FOR SALE—Cadillac touring, seven passenger car, eight cylinders. Inquire Aug. Steuding, 41 Hurley avenue.

FOR SALE—New electric player piano; first class condition. $200 cash or payments. 3 Canal street. Phone 1526.

FOR SALE—Baby carriage. Cheap. Phone 1073-M.

FOR SALE—Sweet corn, Evergreen, Golden Bantam. Henry Miller, Route No. 3, Box 89, Kingston.

FOR SALE—1919 Ford touring car equipped with electric starter; good condition; 1916 Ford roadster, good condition. Liberty Garage, 440 Washington avenue. Phone 1322.

FOR SALE—Five passenger late model Hup; excellent condition; cord tires; nearly new. $950.00. Phone 1925-J.

MISCELLANEOUS.

FURNITURE MOVING AND STORAGE—Motor van; both local and long distance. A. Kreisig, 769 Broadway. Phone 1547-W.

FURNITURE STORAGE; best in city. Apply H. P. Carr. Phone 341-W.

ALL TYPES OF AUTOMOBILE SPRINGS repaired, reset and rebuilt. Stuyvesant Garage.

FURNITURE STORAGE, SAFE AND sanitary. Chris. A. Murray, 32 East Strand. Phone 916.

ROOFING, Tinning and Repairing. Leader pipes and gutters put up. S. Kuriger, 722 Broadway. Phone 1269.

WHICH SCHOOL? Of course—MORAN BUSINESS SCHOOL, Burgevin Building. Day and night. Start successfully! Positions.

SHAWNEE, Oklahoma, center of a great farming country. Write for free agricultural booklet. Board of Commerce, Shawnee, Oklahoma.

FURNITURE STORAGE. Mouse-proof, sanitary, fire-proof. Frederick C. Winters, Kingston. Phone 1113-J, or Brown Auto Supply Co. Phone 1066.

P. PITTMAN, Painter and Decorator. 482 First avenue.

MALE HELP WANTED.

MANAGER WANTED—A well known successful chain store company is going to open a store in Kingston. We want a man who is well known and financially responsible. All replies confidential. Address Chain Stores, Uptown Freeman Office, Kingston, N. Y.

WANTED—TWO ELECTRICIANS. JOS. GRUBERG, NO. 63 HASBROUCK AVENUE. 1211-J.

WANTED—Machinists, machinists' helpers and boys to learn the trade. Universal Road Machinery Company.

WANTED—Messenger September first. Postal Telegraph.

WANTED—Young man for clerical position. Box 701.

WANTED—Competent chauffeur for a month or so; references required. "Driver," Downtown Freeman.

WANTED—Men for kitchen dining room and outside work at large resort hotel. House closes early November. Phone New Paltz, No. 4, or write Mr. Barnard, Mohonk Lake.

WANTED—Experienced chauffeur. L. S. Winne & Co., Wall street.

WANTED—Cabinet makers. Schilling Company, Deyo street and Tietjen avenue.

WANTED—Strong boy over 16 to help in shipping room. F. Jacobson & Sons.

WANTED—One plumber and helper; union wages. Apply at once. Harry Neburn.

WANTED—Middle-aged man to do porter work; steady position to the right party. Apply Manager, Restaurant, West Shore Railroad Station.

WANTED—Vegetable cook. Dr. Sahler's Sanitarium.

WANTED—Man to work in kitchen. Dr. Sahler Sanitarium.

WANTED—Man to work in kitchen. Eagle Hotel.

WANTED—Meat cutter. Apply 698 Broadway.

TO LET.

FOR RENT—Underwood typewriters. Special terms to students. O'Reilly's, 330 Broadway.

TO LET—Stores and office. Dr. John R. Corbin.

TO LET—Six heated completely furnished rooms. 167 Henry street.

TO RENT—Two furnished rooms for light housekeeping, for two adults at 122 Elmendorf street, City. Phone 1718-W.

FOR RENT—Part of old fashioned house; furnished; central uptown location; gas; phone; garden. Write P. O. Box 212, Woodstock.

TO LET—Furnished room; all improvements. 48 Green street.

FOR RENT—Country home for balance of year, easy driving distance from Kingston; eight rooms, fully furnished, barn and outbuildings in excellent condition; garden, two acres sweet corn; 3½ acres dry beans; horse and implements; chickens, fruit and nuts. All $400.00. B. R. Mahoney, Saugerties, N. Y., Route 2, Box 38.

TO LET—Three rooms, part furnished. S. Ecker & Sons.

One Cent Per Word

No Advertisement Less Than 25 Cents.

FEMALE HELP WANTED.

GIRLS GIRLS GIRLS

We can offer an excellent opportunity for a few bright young women between ages of 17 to 30 years in our finishing department, light clean, interesting work under ideal factory conditions in one of the finest plants in capital district. No experience necessary and rapid advancement to those who show ability to learn.

A girl's club is maintained with attractive home surroundings under the supervision of a competent matron for the use of our of town girls.

Meals at cost, excellent wages, steady work, 48 hour week, and bonus system.

If you are interested in a permanent position where you will be given an opportunity for advancement, write

FORT ORANGE PAPER COMPANY, CASTLETON-ON-HUDSON, N. Y.

WANTED—Girl. Powell's box factory. Pine Grove avenue.

WANTED—Women to iron by the day; good pay. Apply Thomson's Laundry.

WANTED—Girl for dining room work. Apply Eagle Hotel.

WANTED—EXPERIENCED OPERATORS ON SHIRTS. LEARNERS TAKEN, PAID WHILE LEARNING. APPLY COLUMBIA SHIRT COMPANY, O'NEIL STREET.

WANTED—Operators on all parts. Experienced and inexperienced on shirt waists. Good pay; steady work and ideal working conditions. Glory Waist Company, 300 Wilbur avenue, corner Greenkill avenue.

WANTED—Experienced maid for housework; small family; no laundry work. Mrs. A. H. Chambers, 273 Clinton Ave.

WANTED—Woman to work by day. Apply Eagle Hotel.

WANTED—Girl in dining room. Apply Eagle Hotel.

WANTED—Chambermaid and waitress. Apply Mrs. John N. Cordts. Phone 531.

WANTED—EXPERIENCED OPERATORS FOR SEWING ON BUTTONS AND ALSO TO RUN AND STITCH CUFFS. B. M. CHARCHIAN, 160 CLINTON AVENUE.

WANTED—Maid for general housework. Apply 37 Downs street. Phone 1663-J.

WANTED—Girl or woman for general housework; no washing. 334 Broadway.

WANTED—Girl for general housework; small family. 54 Pearl street.

WANTED—Young girl for light housework. 36 West Chester street or phone 881-M.

WANTED—Experienced girls on sleeving in, button and button hole machines. Learners taken, well paid while learning. Steady work. Millen Shirt Company, Greenkill avenue.

WANTED—Cook. Mrs. Alva Staples, 72 Highland avenue.

WANTED—Good woman, white, for general housework on farm the year around; state particulars and wages; good home for good woman. Address Mrs. L. A. Hansey, High Falls, N. Y.

WANTED—Girl to work on mangle. Apply Thomson's Laundry, 243 Clinton avenue.

WANTED—Laundress. Apply Eagle Hotel.

WANTED—At once experienced waitresses. Apply 286 Wall street.

FOR SALE—Five passenger Studebaker; just overhauled; must sell need the room. $375, quick sale. Call 43 South Wall after 5:30.

WANTED—Maid. Apply mornings. 12 East Chestnut street. Phone 23-J.

WANTED—Operators on power machines; good pay; steady work; also women to press dresses. Kingston Dress Mfg. Co., 36 Ferry street.

WANTED—Young woman to fill position as waitress. Apply restaurant manager, West Shore R. R. station. Phone 1720-W.

WANTED—Girl typist and office assistant. Call in person. Room 2, 19 Railroad avenue.

WANTED—GIRL ON LADIES' WAISTS. EXPERIENCED AND LEARNERS ON ALL DIFFERENT MACHINES; STEADY WORK; GOOD PAY; SANITARY CONDITIONS; 44 HOURS PER WEEK. APPLY KREPPEL & STREIFER, 36-40 BROADWAY.

WANTED—Woman to assist in kitchen. Kirkland Hotel.

WANTED — Experienced chambermaid. Kirkland Hotel.

WANTED—Woman to do washing and ironing. Apply 114 Tremper avenue.

WANTED—Experienced alteration hand on coats, suits and dresses; state references and where previously employed. Write Ladies' Specialty Shop, Downtown Freeman.

WANTED—Girl for general housework. Mrs. Frank Eastman, 49 Spring street.

LOST.

LOST—Four keys on ring. Finder please return to Freeman Office, Downtown.

LOST—Spectacles, aluminum case; suitable reward. Finder please notify H. T. Wood, 95 Highland avenue.

LOST—Beagle hound, color black, white and tan. $5 reward. Phone 405.

LOST—Small change pocketbook containing chauffeur's license. Please return to Uptown Freeman.

LOST—Pocketbook containing money between Ellenville and Ashokan dam; suitable reward. Ward Bressner, Olive Bridge, N. Y.

LOST—At Ellenville fair August 23, pair nose glasses in case. Return to Tadema, Eddyville.

LOST—Between Port Ewen ferry, on trolley car or Kingston Point, brooch set with amethyst, two pearls. Address "D." Port Ewen, Box 21.

FURNISHED ROOMS.

FURNISHED ROOMS—Also kitchenette apartment. 359½ Wall street. Phone 1797-M.

FURNISHED ROOMS—Furnished housekeeping apartments. Phone 1137.

FURNISHED ROOMS—One to four rooms first floor, every convenience, centrally located, trolley line. "X," Uptown Freeman.

FURNISHED ROOMS—91 Hone street.

FURNISHED ROOMS—Light housekeeping. 38 Henry street.

FURNISHED ROOMS—For one or two gentlemen September 1; permanent. Mrs. E. B. McCausland, 126 St. James street. Phone 1499-J.

FURNISHED ROOM—Large room, hot water heat, fine for winter; permanent; business person desired. "R. L.," Uptown Freeman.

WANTED—Helper in milk business. No. 87 West Pierpont street.

WANTED—FIRST CLASS MECHANICS, GOOD WAGES PAID. WILLIAM MOORE, INC., COLUMBIA GARAGE, CORNER FOXHALL AVENUE and GRAND ST.

WANTED—Middle-aged man to do fan freight elevator. American Cigar Co.

WANTED—Chauffeur; also driver for team. Van Etten & Hogan, 139 Wall street.

POULTRY FACTS

PRODUCTION OF DUCKS' EGGS

Demand at Good Prices Is Limited Except Around Easter—Indian Runner Is Favored.

The demand for ducks' eggs at a good price is limited and not nearly as general as the demand for hens' eggs. The quality of the Southern and Western duck eggs on the average market was poor until people began to keep Indian Runner ducks and to build up a trade in first-class eggs. A good demand for ducks' eggs exists about Easter time at prices usually several cents a dozen higher than for hens' eggs. Most buyers make no quotations for ducks' eggs except early in the spring. Since three ducks' eggs weigh about the same as four hens' eggs, ducks are not as profitable for

Indian Runner Ducklings.

the production of market eggs as fowls, unless a higher price is secured for the ducks' eggs.

A trade is gradually being established in some markets for fancy nearby ducks' eggs, which bring higher prices than hens' eggs, and the demand seems to be increasing. Pure white eggs are preferred and usually bring the highest price. These eggs should be marketed frequently, as they depreciate in quality more rapidly than hens' eggs, especially during hot weather. The market for eggs should be carefully investigated by those who intend to raise breeds of the egg-laying type of ducks, such as the Indian Runner, especially for the production of eggs, say poultry specialists of the United States department of agriculture.

One Cent Per Word

No Advertisement Less Than 25 Cents.

WANTED.

WANTED—To buy second hand clothes; high prices paid. H. Schwartz, 76 North Front street.

WANTED—Highest price paid for old and misfit clothes. L. Levine, 211 Fair street. Phone 1466-W.

WANTED—Binders and fillers. J. D. Back & Company.

WANTED—Your magazine subscriptions. We can give you best prices in club offer duplicated. Phone 1500. O'Reilly's.

WANTED—Five or six nice unfurnished rooms, uptown or central location, three in family; reasonable rent. Address L. T., Uptown Freeman.

WANTED—MALE AND FEMALE HELP—WAGES PAID WHILE LEARNING. A GOOD PROPOSITION FOR LEARNING A PROFITABLE TRADE UNDER BEST WORKING CONDITIONS. APPLY KATTERMANN & MITCHELL CO., CORNELL STREET.

WANTED—To buy second hand chicken coop; state size and price. "Coop," Downtown Freeman.

WANTED—To buy good house in Kingston; prefer uptown. Address Cash, Downtown Freeman.

WANTED—To buy small book case or shelves if cheap; describe and give price. "Case," Downtown Freeman.

WANTED—To trade good camera and .22 Winchester rifle for motorcycle. "Trade," Uptown Freeman.

WANTED—Fifteen cords or more of cord wood. Call 1674.

WANTED—Furnished room, private family, near central post office. Address "Room," Box 377, Kingston, N. Y. Phone 1247.

WANTED—Three or four rooms in the city; all conveniences. Address Box 377, Kingston, N. Y.

WANTED—To rent five or six room cottage state road, about three to five miles from Kingston. Address "Rent," Box 377, Kingston.

WANTED—Cedar and chestnut post, 20 to 24 feet. Edward T. McGill, Kingston.

WANTED—Furnished five or more room apartment or house. E. M. Horton, care of James S. Fuller, Inc.

WANTED—Day's work. Call Mrs. Van Demark, 29 Martin Lane.

WANTED—Second hand National cash registers; 5c to $1 or 1c to $10. C. C. Rappleyea, West Shore Hotel, Kingston.

WANTED—Board for middle age woman; needs some care. R. Downtown Freeman.

WANTED—To rent house of 10 or 12 rooms October 1st, uptown section, near trolley. Address Rent, Uptown Freeman.

WANTED—Experienced rollers and benchmakers for steady employment. Beginners in our learners' class for cigarmaking will be paid $10.00 a week. More girls are wanted. G. W. Van Slyke & Horton.

WANTED—An old established manufacturer selling direct to consumer, requires a good reliable man as branch manager for Kingston and surrounding towns. If you are looking for a permanent position and can furnish A-1 references, call 209 Clinton avenue, between 5 and 7 p.m. Ask for Mr. Johnson.

WANTED—To rent one family house for family of four, with garage preferred; must be centrally located, with improvements. Will take possession between now and October 8th; rent no object. Call Kingston No. 5, between 7 a. m. and 5 p. m.

WANTED—Clerk in store store. Crosfield Store Co., Strand and Ferry streets.

WANTED—Single men and women as attendants and single women as cooks in State Institution for Feeble Minded. Salary, $30 per month and maintenance for either male or female attendants, and $60 per month and maintenance for cooks, with opportunity for advancement. Apply stating age, to Superintendent, Lewisworth Village, Tivoli, Rockland Co., New York.

CRACKERS
All N B C regular 20c package goods SPECIAL
15c

BENNETT'S BUSY CORNER
THE BUSY B'S—WE MAKE THINGS HUM
N. FRONT & CROWN ST.
Free Delivery. Just Phone 415

CHICKENS
A fine lot of fresh killed birds for Saturday
lb
50c

Large Cantaloupe 4-25c
Tomatoes 14 qt. bas. 49c
Peaches 4 qt. bas. 75c
Clapp's Fav. Pears, bas. 60c
Sweet Oranges, doz. 29c
Lemons each 1c
Large Peppers doz. 18c
Large Cakes doz. 18c
Red Onions peck 50c
Egg Plant each 15c
Summer Squash 5c
Apples peck 50c
Cabbages each 8c
Cloverbloom Butter lb 65c

SUGAR — The finest white cane granulated, all you want, lb 19¼c
BEEF — Stew Beef, 15c; Best Rib Roast or Pot Roast, lb, 25c; Best Sirloin, Porterhouse and Round, lb 42c
FLOUR — Davis' Zenith, ...$1.69; White Sponge, 24½ lb ... $1.90
LAMB — Breast Lamb, lb, 30c; Fore Quarter, lb, 35c; Chops, lb, 45c, 50c; Legs, lb, 38c.
COMPOUND — Best white, lb 19c
PORK — Loin or Rib Chops .....48c; Shoulders of Fresh Pork for roasting, lb 29c
POTATOES — Finest Home Grown, pk. 50c
VEAL — Breast, lb, 30c; Chops, lb, 38c, 45c, 50c; Veal Cutlet, lb 50c
COCOA — The best bulk, a refreshing drink. 5 lbs, $1.00; lb 21c
HAMS — Finest fresh smoked Shoulders, lb 26c
SWEET CORN — Finest fresh picked Evergreen. 12 large ears for ... 15c
COOKED MEATS — Veal Loaf .....40c; Cooked Corned Beef .. 60c; Boiled Ham, 8 oz. 45c
SPICES — Pepper, Cinnamon, Allspice, Tumeric Powder, Mustard Seed, 4 oz. 10c; lb 39c

Best Cheese lb 34c
Spredit, Troco, Jersey Maid 33c
Best Rice lb 15c
Cal. Prunes lb 20c
Broken Macaroni lb 10c
Uneeda Biscuit box 7c
Kellogg's Corn Flakes 2-25c
Best Mara Coffee lb 43c
Fancy Mixed Tea, lb. 40c
Fresh State Eggs doz 60c
Super Cream It whips can 28c
Ice Cream Powder box 18c

PROVIDE FOWLS CLEAN FEED

Carelessness on Part of Poultryman in Cleaning Utensils Will Cause Much Trouble.

Fowls that are fed grain are pretty sure to receive pure feed, as all one has to watch is to make sure the grains are sweet and clean, and not moldy or decayed. However, it is seldom advisable to make grain the sole ration of the poultry.

Soft feeds (or mashes) will have to be fed to some extent and troughs must be used for this kind of feed. Where the residue is left to sour, the fowls will show the effects in time. Fermented feeds do not appear to be readily digested by poultry and may also spread disease germs.

Carelessness in the matter of cleaning the troughs has brought disaster to many a poultryman. The same thing is true of the drinking vessels. It requires only a little effort to have the feeding and watering vessels always clean, and it certainly is the thing to do.

PLENTY OF RANGE ESSENTIAL

Discouraging Results Have Come From Attempting to Raise Turkeys Under Confinement.

Given plenty of range, turkeys will rustle for grasshoppers and other insects, green vegetation, weed and grass seed, waste grain, waste nuts, and convert them into delicious meat at a minimum expense. Plenty of range is essential to success in turkey raising, and usually the discouraging results have come from attempts to raise the fowls under close confinement.

POULTRY NOTES

Be sure chicks do not become crowded.

• • •

Ship or deliver eggs twice or three times weekly.

• • •

Market white-shelled and brown-shelled eggs in separate packages.

• • •

Overgrown fowls are no better in any particular than those of normal size.

• • •

Cull the flock so as to eliminate the early molter and other unprofitable producers.

• • •

The important thing in getting started in turkey raising is to be careful to get healthy stock.

• • •

Uniform poultry products command the best prices. Pure-bred fowls produce uniform products.

Military Piggery Creator Enlists in Salvation Army

Lieutenant Colonel C. H. Smith, Late of the Quartermaster's Department, U. S. A., Who Built Camp Mills and Used Pigs to Save Government $100,000 There, Now Directs Building Operations for Salvationists in New York and New Jersey.

THE man who built Camp Mills at Hempstead, L. I., and originated the famous Camp Mills piggery which saved the United States Government $100,000, has volunteered and been accepted for service with the Salvation Army.

He is Lieutenant-Colonel C. H. Smith, formerly of the Quartermaster's Department, U. S. A.

Colonel Smith's piggery grew out of an order to build incinerators for burning garbage at Camp Mills. That seemed like waste to the Colonel. So he advocated the piggery instead, and built it. The pigs ate the garbage, grew fat, and provided many a spareib and rasher of bacon for the boys in khaki.

While at Camp Mills, Colonel Smith saw the work done by the Salvation Army for the soldiers, and his admiration for the Army, he says, led him, when he had resigned his commission, to enter its service. Colonel W. A. McIntyre, who commands the Salvation Army in New York and New Jersey, has put him in charge of construction for that area.

At present Colonel Smith is directing work on the new Salvation Army buildings in Brooklyn and Jersey City, and superintending the removal to Hempstead of the Old Salvation Army hotel that stood near Camp Mills. The building program of which Colonel Smith has charge is necessitated by increased demands upon the Army for service in its own fields, and is being made possible by the $[illegible] Home Service Fund, for which the Army will soon appeal.

FRIDAY, AUGUST 27, 1920.
Sun rises, 6:21; sets, 7:41.
Weather, fair.

The Temperature.

The lowest point registered by The Freeman thermometer last night was 70 degrees. The highest point reached yesterday afternoon today was 88 degrees

Weather Forecast.

Washington, Aug 27 — Partly cloudy tonight and Saturday, probably becoming unsettled Saturday; no change in temperature, moderate variable winds

BUSINESS NOTICES.

Dr M Broberg, graduate chiropodist 271 E. Strand, hours 9 to 12. Tel. 1 32. 261 Fair St., hours 1 to 5. Tel 721 Evenings by appointment

FACTORY MILL ENDS.

Low prices on all remnants, "Kingston Maid" house and porch dresses, all sizes. DAVID WEIL, 11 Broadway Bargain House.

OUR DAILY THOUGHT AND EFFORT Prompt Service—Safety—Courtesy. KINGSTON TAXI SERVICE, "T B" TAXI SERVICE Telephone 541.

Dancing at Lake Katrine Grange Hall every Tuesday evening. Music by Buchler's orchestra.

WALNUT HALL KENNELS,

Bloomington, N Y Breeders of pedigreed Airedales exclusively. Young and grown stock usually for sale Dogs boarded and conditioned Inspection invited. A. WALTER HILLY. Office phone 1550

During AUGUST we offer to make up fine quality hair mattress, PURE drawings, full size, narrow stripe blue and white ticking for $36.00 Made in our own shop. Also a mixed hair mattress for only $28.00. GREGORY & CO.

VULCANIZING

Work called for and delivered Tires and tubes for sale H. M. PHELPS 730 Broadway Tel. 726.

C. V. HOGAN EXPRESS,

W. & W. Snyder, proprietors. Phone 757 628 Broadway. City and country delivery service. "Leave Van-Loads," local and long distance.

Heavy trucking and moving. W. E. TRUESDELL Kingston, N. Y. Tel. 1376-J

TO AUTO OWNERS.

We are the distributing agents for the one piece Inland Piston Rings, Garco brake lining and Cleveland safety locks, Brunswick tires and tubes. Full line of Ford parts CASHIN'S AUTO SUPPLIES HOUSE, 45 E. Strand, Kingston, N. Y. Tel. 1437. Res. 1418-M

WILLIAM MILLER'S TAXI SERVICE, 42 Elmendorf street, has given satisfaction for 20 years. Look for the blue panel on doors. Special cars for weddings and funerals. Phone call 17.

GLADIOLUS

the beautiful summer flowers in grand varieties are in now. VALENTIN BURGEVIN, INC.

Hats cleaned, dyed and reblocked. Special attention given to ladies' and gents' straws and Panamas. HOWARD'S HAT STORE, opposite Stuyvesant Hotel.

The Daily Freeman is on sale at the following stands of the Schultz News Agency in New York city:
102 West 42nd Street.
42nd Street and Park Avenue, (opposite Grand Central Depot.)
30th Street and Broadway. (S. W. Corner.)
42nd Street and Sixth Avenue, (S. W Corner.)

PHOTO SUPPLIES.

Cameras, films, plates, printing paper, amateur developing outfits, etc. Try our developing and printing. Prompt 24 hour service. O'REILLY'S, 530 Broadway.

SOUVENIRS

In leather, metal, wood and celluloid. Balsam pillows, sand pails, felt pennants, etc. O'REILLY'S, 530 Broadway.

BUICK CAR OWNERS.

Call at the Eagle Garage and have a Johnson Automobile Lock installed on your car It locks the gears and protects against theft.

NEW LOT OF MILL ENDS.

Blue, pink and gray stripe outing flannel, 27c yd. Ginghams, percales, muslins, shaker flannel. Pound candies. McTAGUE. Phoe 1829-J. 48 Broadway

You can save money by having your garments cleaned before the rush season starts. All Ladies' and Gents' garments cleaned and pressed now will give you a reasonable rate. Bring your clothes to I. O. FELDSTEIN, 2 Maiden Lane.

HIGH FALLS

High Falls, Aug 26.—There will be preaching service in the Reformed Church next Sunday morning, August 29, and communion service the following Sunday, September 5.

The Rev. Mr. Dangremond officiated at the funeral service of Cora Wood, wife of George Wood, of Flatbush. The service was held at the funeral parlors of W N. Conner, Fair street, Kingston, the past Tuesday at two o'clock. The interment was in Montrepose cemetery.

Mrs. Frank Hurley and her three children of Perth Amboy visited the past week at the home of her aunt, Mrs Hugh Farrell.

Mrs Alice Van Wagenen and daughter, Miss Nellie Van Wagenen of Poughkeepsie are guests at the home of Mr and Mrs. George Holmes.

Ed. Keator, Silas Niles, E D Hartright and Miss Belle Van Wagenen were visitors in town on Tuesday past.

Mr. and Mrs Hoben, Mr. and Mrs Henry Beach and Mrs. Hugh Farrell motored to Poughkeepsie the past week and visited Mrs Farrell's brother, John Joseph.

Mrs Frank Davis and two children of Kingston spent a few days at the home of her father, John Ayers.

Mr and Mrs Harvey DeWitt of Alligerville motored down to High Falls the past Sunday and called at the homes of Miss Mary C Van Wagenen and E D Kortright.

Robert Fisk spent the past Sunday at the home of James Freer.

Mr and Mrs. Elmer Joseph of Brooklyn are visiting at the home of Mrs Kathryn Joseph.

Mr and Mrs. John Cook and daughter, Miss Mabel Cook of Binnewater called on friends in this place on Monday.

Mr and Mrs Betron Williams of Poughkeepsie spent the past Sunday at the home of Mrs Kate Wager

Mr and Mrs Young spent the week end at the home of Mr. Young's parents, Mr and Mrs. Hugh Farrell.

George Rhodes of Poughkeepsie spent Sunday past with his aunt, Mrs Silas Krom

Charles Stepath and children Myron and Elizabeth of New York city are visiting at the home of her parents, Mr and Mrs. M. S. Davis.

Superstition Taken Seriously.

Ghosts and "black magic" are not laughed at in the interior of Africa Under the mystic, awesome influence of the dank jungle anything seems possible. White men have learned to respect the superstitions and "juju" of the natives, and among the Englishmen who represent the colonial office in this far-off empire there has developed a rich lore of occult tales which are recounted to the traveler with never a flicker of skepticism.

BUSINESS NOTICES.

SHIP BY MOTOR.

Motor truck service between Kingston and New York. Two trips a week. Shipments both ways accepted. Phone 306. FRED W. PHILLIPS, 5 Downs street, city.

Beginning Monday, August 30, I will French, Thorough, Dry or Steam Clean, wash or scour men's suits for $1.50. Suits pressed 75c. I. O. FELDSTEIN, 2 Maiden Lane.

INTERIOR DECORATION

Individuality and personality in home decorations are essential to "Atmosphere." There must be beauty, harmony of line, color and grouping, refinement, luxury and comfort. The unfailing attainment of these is our art and our profession. Consultations invited for new or old house planning. MRS. GORDON REEL, 17 Green street, Kingston. Telephone, Kingston 11.

M. NEWKIRK & SON.

City delivery and baggage express. Local or long distance trucking. Phone 1908-W.

THE NEW CHIROPODIST.

Dr. Magnus Gross, maker of the individual arch support. Advance building, 284 Wall street, Kingston, N. Y. Treat all foot ailments. Phone 420. Manicurist in attendance. Open evenings by appointment.

An excellent lot of selected second hand tires, all sizes, for sale. AUTOMOBILE EXCHANGE. 11 Railroad avenue.

REMNANT SALE ON LINOLEUM

Congoleum at 65c per sq. yd. Linoleum, $1.00 per sq. yd. Heavy, inlaid linoleum at $1.50, $2.00 and $2.50 per sq. yd. GREGORY & CO.

Mrs. R H. McCutcheon, licensed undertaker and embalmer, 45 Prince street. Telephone 1225-W.

PORT EWEN.

Port Ewen, Aug. 27.—Mr. and Mrs Harry Decker of Port Richmond, S. I., are visiting relatives in Port Ewen They were guests of Mrs. Ernest Hutchings on Broadway today.

A collie dog has strayed from its owner and is at the home of Joseph Trinkle on Hudson street.

Moving pictures this evening at Pythian Hall at 8:30 o'clock.

Mrs. Jonathan Van Aken, Mrs. Mary Mabie and Miss Loretta Van Aken attended the funeral services of Mrs. Alice Crispell at New Paltz on Thursday.

Charles Quigley has greatly improved the looks of the lot of George Horton on Broadway by cutting the high weeds.

Mr. and Mrs. George Schuler of Newark, N. J., are guests of Mrs. Mary Van Aken at Willow Brook Farm for a few days.

Ticket Agent John Neal of Rosendale who has been ill at his home on Salem street, has resumed his position.

Charles Neal has moved from Broadway to his bungalow on Bayard street.

The state troopers are seen quite frequently in Port Ewen and are very observing.

Music Hath Charms—

Another reason why a girl should take vocal lessons is because if she ever has to raise any children she will need a lot of voice.—Dallas News.

A GOOD ALARM CLOCK

is a real necessity—one that will awaken you exactly when you wish to be awakened, not sooner or later. Our ALARM CLOCKS, which can be set "intermittent" or "continuous," will give you complete satisfaction and will keep correct time. In our line of clocks you will find table clocks, mantel clocks, wall clocks, bedside clocks, etc.

Coalhouse Supply Co.

ON THE DIAMOND.

Results in the Big Leagues and Games Scheduled Today.

American League.

Yesterday's Results.

Chicago, 16; New York, 4.
Washington, 5; Detroit, 2; first game, 13 innings.
Detroit, 5, Washington, 4, second game.
Philadelphia, 3; Cleveland, 2.
St. Louis, 8, Boston, 0.

Standing of the Clubs.

	W.	L.	Pct.
Chicago	77	44	.636
Cleveland	73	47	.608
New York	74	49	.664
St. Louis	59	57	.509
Boston	57	62	.479
Washington	50	64	.432
Detroit	47	72	.395
Philadelphia	39	81	.325

National League.

Yesterday's Results.

St. Louis, 2; New York, 1.
Brooklyn, 5; Chicago, 3.
Pittsburgh, 2; Boston, 1.
Philadelphia, 7; Cincinnati, 0.

Standing of the Clubs.

	W.	L.	Pct
Cincinnati	66	49	.574
Brooklyn	65	51	.571
New York	44	53	.547
Pittsburgh	59	57	.595
Chicago	60	62	.492
St. Louis	57	62	.479
Boston	47	65	.420
Philadelphia	46	70	.407

International League.

Yesterday's Results.

Toronto, 11; Jersey City, 9.
Rochester 2; Reading, 1.
Syracuse, 2; Buffalo, 1; first game.
Buffalo, 13; Syracuse, 4; second game.
Akron, 11; Baltimore, 3.

Standing of the Clubs.

	W.	L.	Pct.
Baltimore	84	42	.667
Toronto	86	44	.662
Akron	79	48	.622
Buffalo	80	49	.620
Reading	60	69	.469
Jersey City	52	77	.498
Rochester	39	87	.310
Syracuse	30	95	.240

Games Scheduled Today.

National League.

New York at Cincinnati, cloudy.
Brooklyn at Chicago, clear.
Boston at Pittsburgh, clear.
Philadelphia at St. Louis, clear.

American League.

Chicago at New York, clear.
Cleveland at Philadelphia, clear.
St. Louis at Boston, clear.
Detroit at Washington, cloudy.

International League.

Reading at Rochester, clear.
Baltimore at Akron, cloudy.
Jersey City at Toronto, clear, first game.
Syracuse at Toronto, clear, second game.

Sound Travels Fast.

The velocity of sound varies according with the medium through which it travels. In dry air at a temperature of 32 degrees Fahrenheit, it is about 1,087 feet a second; in glass, 17,000 feet a second; in steel, 16,600; in water, 4,708 (at 8 degrees centigrade).

OUR FINAL SALE OF THE SEASON

ENDS SATURDAY

The Sensational Price Reductions of What's Left of our Spring and Summer

Coats, Suits, Dresses, Blouses and Skirts

stock will make the climax of this unprecedented sale a most notable one. This is the last chance we offer to those who are looking for Real Bargains. It is positively the wind-up of a money-saving event which proves to thousands that the Up-to-Date Co. leads in savings and value-giving at all times.

Saturday, the last day, we offer the best bargains of the whole sale to clear our racks, as you know our motto "Nothing Carried Over."

Just four racks—one of Coats, one of Suits, one of Dresses, and one of Skirts are displayed in the front of our store at these prices.

COATS

A magnificent selection of Coats. What's Left SATURDAY
Your choice on Rack No. 1
$14.75

SUITS

A few of the choicest materials and colors. Not many in the lot. SATURDAY
Your choice on Rack No. 2
$10.00

DRESSES

Summer Dresses selected from What's Left. Still a fine assortment.
Your choice on Rack No. 3
$3.98

SKIRTS

The remainder of our Summer Stock of Skirts on Rack No. 4
Not a big variety but some wonderful values at
$1.50 and $2.75

CHILDREN'S COATS
What's Left in Children's Coats $5.00
LINEN COATS
What's Left $1.50
Cravanette Coats
What's Left $3.00

BLOUSES 25 Dozen Blouses selected from regular stock. Values from $3 to $4. The last day of Final Sale Price..... **$1.98**

We are now displaying a fine selection of Exclusive Fall Styles in Coats and Suits. Come in and see the wonderful display.

THE UP-TO-DATE COMPANY

POUGHKEEPSIE 303-305 WALL STREET, KINGSTON. SYRACUSE

DRESS WELL AND SAVE MONEY BY SHOPPING AT EIGHMEYS.

NEW FALL SATINS
Special Values
Yard width $1.97 yd.

S. C. Eighmey

CLEARANCE SALE
Striped Silks
and Satins $1.39 yd.

FALL GINGHAM WEEK!

9426 Embroidery Design No. one — 9443 Embroidery Design No. six

McCALL PATTERNS

4,500 YARDS AMERICAN MADE GINGHAMS

Fall colorings in plaid designs for School Dresses, 49c and 59c yd. Made by the best manufacturers, colors fast, and fabric heavy enough to withstand hard wear. A few yards of Gingham and a McCALL PATTERN, clever dresses can be made at home at small cost.

BUDDY BLOUSES

are popular with lively school girls who want clothes that are not only becoming but will also stand a lot of hard wear. All white, white with blue or red collars in sizes 6 to 12 at $1.97; sizes 8 to 20 at $2.69; sizes 38 to 44 at $2.69.

DRESSES FOR MISSES 6 to 14.

For the busy mothers who have little time for home sewing we are showing a wonderful variety of smart style dresses in gingham plaids, plain colors and combinations. Special values at $1.97, $2.50, $2.97, $3.97.

REDUCTION SALES

Of all summer dress materials, colored lawn and voile dresses, both ladies' and children's.

One-Third Off

White wash skirts of gabardine and mercerized satin. All good styles at very attractive prices.

THE DOWNTOWN DRY GOODS STORE

26 Broadway, Cor. Mill Street.

THE CORONA

DOES YOUR VACATION COME LATE?

Then take a CORONA with you to catch up your work with. IT ONLY weighs 6 lbs. and does not cost any more now than it did three years ago.

FOR SALE ONLY AT

WARREN'S, 269 Fair Street.

True Courage.

True courage has so little to do with anger that there lies always the strongest suspicion against it where this passion is highest. The true courage is cool and calm. The bravest of men have the least of a brutal, bullying temperament, and in the very time of danger are the most serene.

Monkey Bread.

Monkey bread comes from a native tree of tropical Africa and the East Indies that is more properly called adansonia. The fruit of this tree is about the size of a citron, and the broiled leaves are often mixed with the food of inhabitants of tropical Africa for their medicinal value.

"Charm" for Lovers.

A belief in "charms" still exists in Auckland. In the chimney of an old cottage was recently found a dried pig's heart stuck full of thorns, a relic of the belief that if a jilted lover stuck pins or thorns into a pig's heart he would cause much pain to the faithless sweetheart.—London Mail.